

Cello

Music for Bill

for flute and string quartet

Dinos Constantinides
LRC 221, 2004

Slow 9

p

15

mp

Fast

21 with fury

ff on the string

23

25

27

Free Slowly

29

ff p

ff

34 *pizz.*

arco

f dim.

41

pp

$\bullet = 60-66$

Music for Bill

54

f < ff *> pp*

[illegible][illegible]

74

f \triangleleft *ff* \triangleright *pp*

79 *Fast*

ff

Slow

81

pp

85 ♩ = 60

93

Cello

Music for Bill

100

106

113

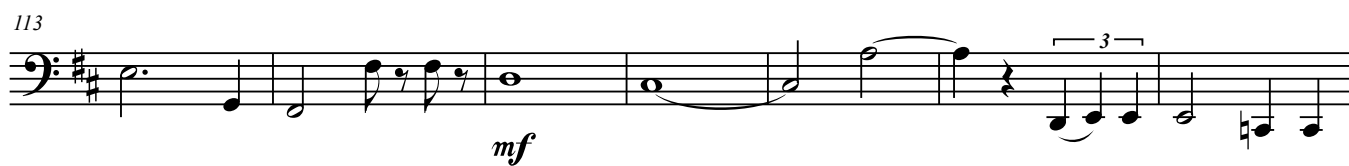

120

126

132

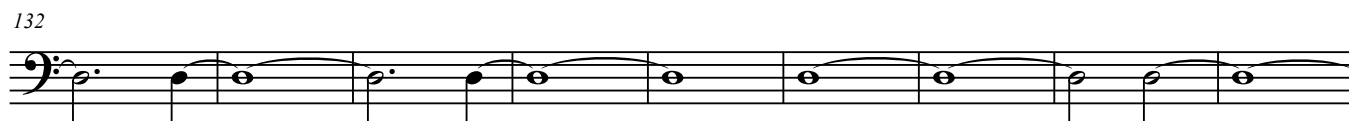

141

147

