

The Dancing Shoes

for reader, dancers, flute, percussion and strings

LRC 216

Dinos Constantinides

1 $\bullet = 80$ *Keep repeating until the text is over* 5

9 *mf* *f* *tr.* 4

17 *f*

23

29 *p*

35 *mf* *ff*

41

Flute

The Dancing Shoes

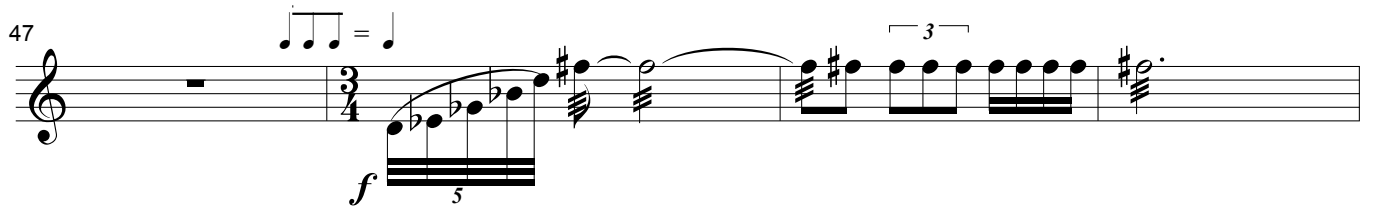
47 

51 

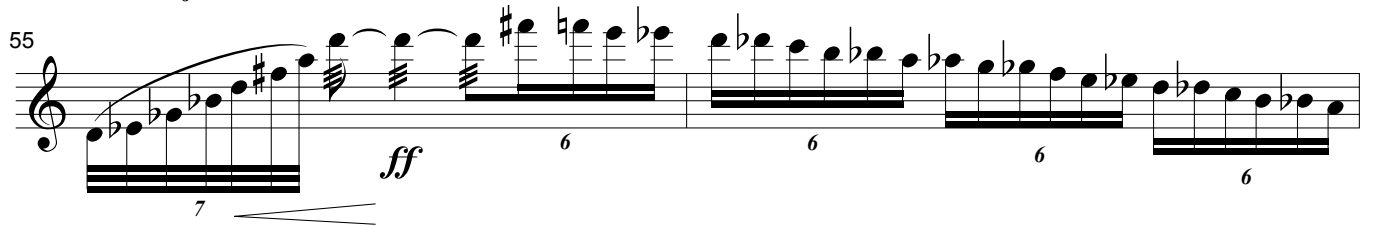
55 

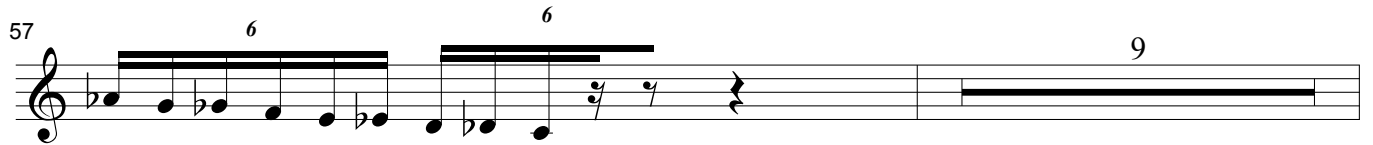
57 

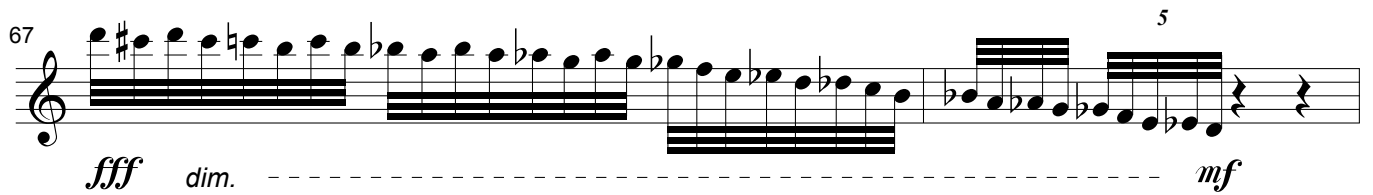
67 

69 

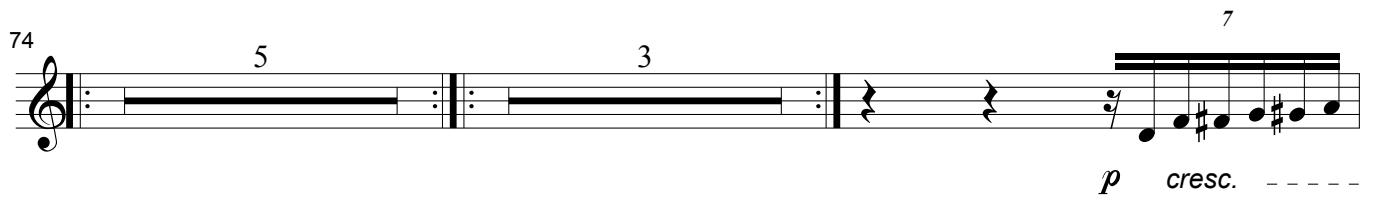
74 

83 *Piu mosso* 

Flute

The Dancing Shoes

89 *mf* *f*

93 *ff*

95 *p* *cresc.* -----

98 *f* *p* *cresc.* -----

102 *f* *pp*

105 *ff* *p* *ff dim.* *p*

109 *pp* *fff* *mf* **Tempo I**
6

119 *f*

Flute

The Dancing Shoes

123 *mp*

127 *mf* *ff*

130 *p*

134 *ff*

138 *mf* *mp* *p*

141 *fff* *pp* 8

153 *ff* 7 7 *p*

156 3

Flute

The Dancing Shoes

164

f

170

176

p

182

mf *ff*

188

accel.

193

The Dancing Shoes

for reader, dancers, flute, percussion and strings

LRC 216

Dinos Constantinides

♩ = 80

1 *Keep repeating until the text is over* Triangle

6

3 4

mf

17 *Trngl.*

S.dr. *mf*

23

29 *Cowbell* *Trngl.*

W.Blk

35 *S.dr.* *T.Blk.*

f

41 *Trngl.*

Cowbell

Percussion

The Dancing Shoes

47 S. cym. Cowbell Trngl. Cowbell
S.dr.

53 Trngl. S.dr. 3 3 3 S. cym. Tom-tom
S.dr. S. cym. *pp* *p* *pp*

61 *pp* *ppp* S.dr.

67 *f* *p* *pp*

72 Tom-tom 2
f

79 *f* *fff* 2 3 **Piu mosso**

87 Tom-tom *ff* *p*

91 2 W.Blk. *f*

Percussion

The Dancing Shoes

97 Trngl. Trngl. T.Blk. *mp*

101 Trngl. Trngl. Trngl. *f*

106 T.Blk. 2 T.Blk. *ff* *mf* *p*

Tempo I

112 Tom-tom *pp*

116 S.dr.

121

127 S.dr. Tom-tom *f* *pp* *p* *pp*

133 Trngl. *pp* *p* *pp* *ppp* *f*

Percussion

The Dancing Shoes

139 *mp* 2 3 *p* 3

150 *mp cresc.* 3 *fff*

157 3 *Trngl.* *S.dr.* *f*

Trngl.

165 *S.dr.* *mf*

171

177 *Cowbell* *Trngl.* *W.Blk*

183 *S.dr.* *T.Blk.* *f* *Trngl. accel.*

189 *Cowbell* *S.dr.*

The Dancing Shoes

for reader, dancers, flute, percussion and strings

LRC 216

Dinos Constantinides

1 *♩ = 80* *Keep repeating until the text is over*

6 *pp* *p*

12 *pp*

17 *pizz.* *mf*

23

29 *mp cresc.*

35 *f*

41 *arco*

47 *f* *pp*

53

59 *pp*

65 *ppp* *f* *pp*

71 *ff*

77 *p*

82 *Piu mosso* *ff*

Violin I

The Dancing Shoes

86 *mp* ³

89 *mf* ³

92 *mf* ³

95 *mp* ³

98 *mf* ³ *f* *p* *mf*

101 *mf* ³

104 *f* ³ *mf* ³

107 *ff* *pp* *f* *pp* **Tempo I**

Violin I

The Dancing Shoes

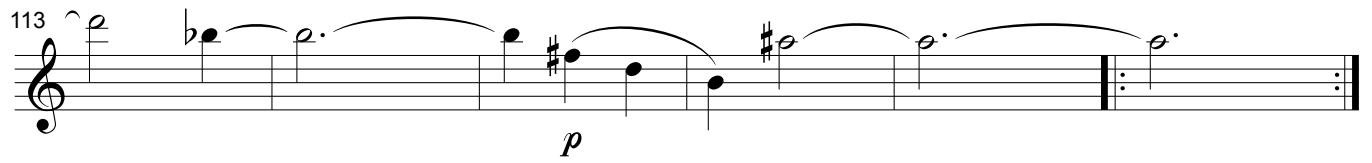
113 
p

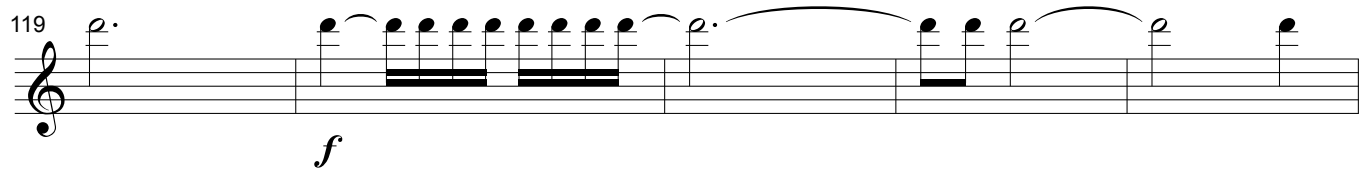
119 
f

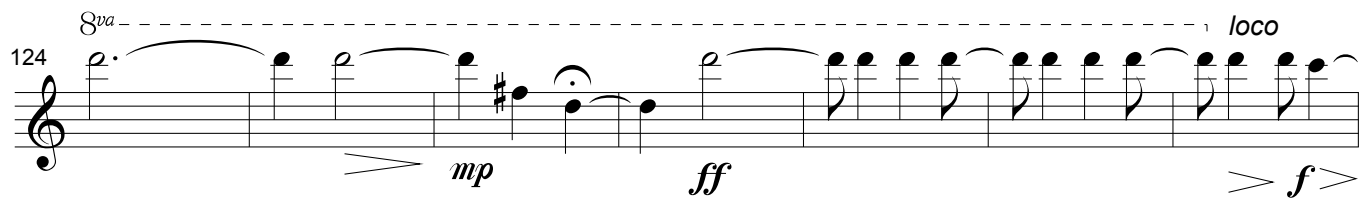
124 *8va* 
mp ff *loco*

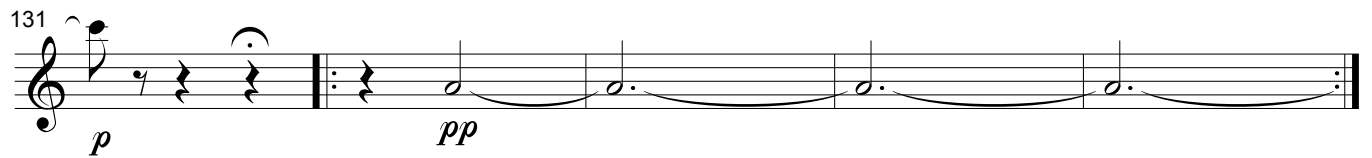
131 
p pp

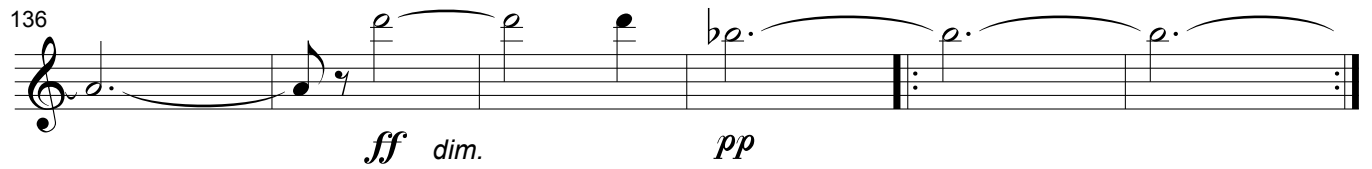
136 
ff dim. pp

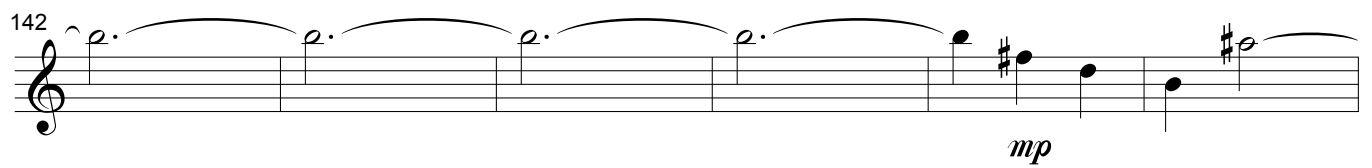
142 
mp

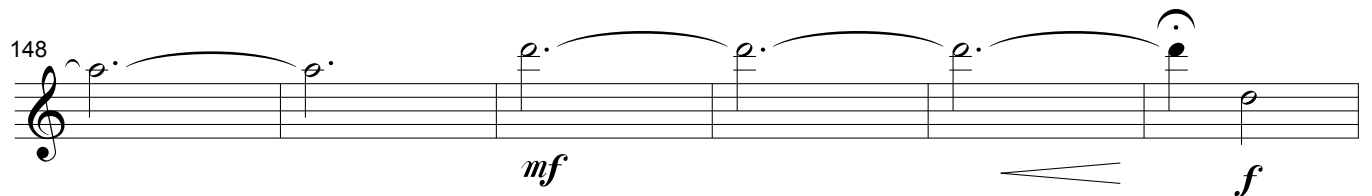
148 
mf f

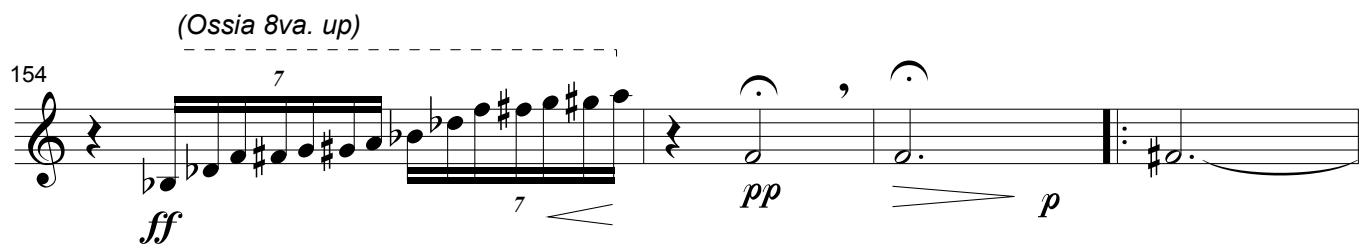
(Ossia 8va. up)
154 
ff pp p

158

3 3 3

163

3 pizz.

168

174

180

186

arco accel.

192

The Dancing Shoes

for reader, dancers, flute, percussion and strings

LRC 216

Dinos Constantinides

♩ = 80

1 *Keep repeating until the text is over*

pp

6

p

12

col legno *arco* *col legno* *arco*

f *pp*

♩ = 80

17 *pizz.*

mf

23

mf

29

arco

mp cresc.

35

f

41

47

53

59

65

71

77

82

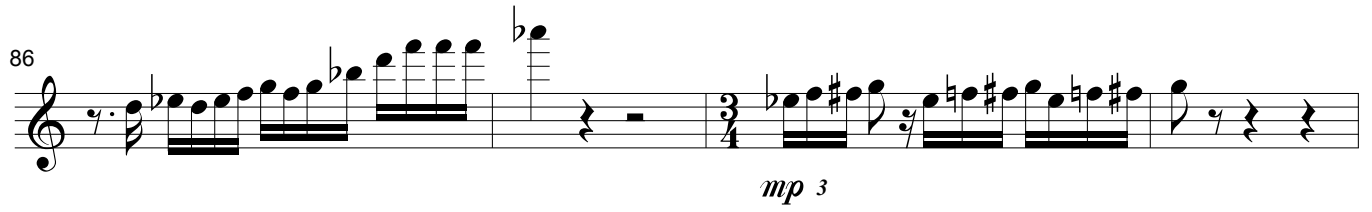
86 

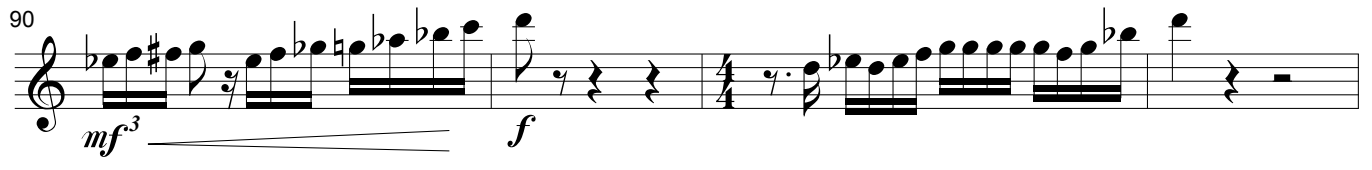
90 

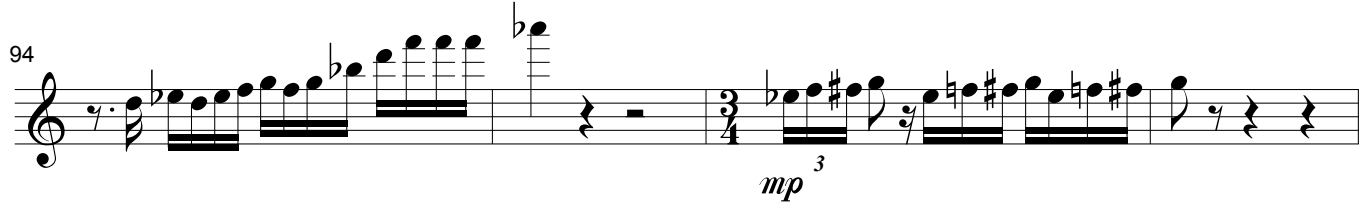
94 

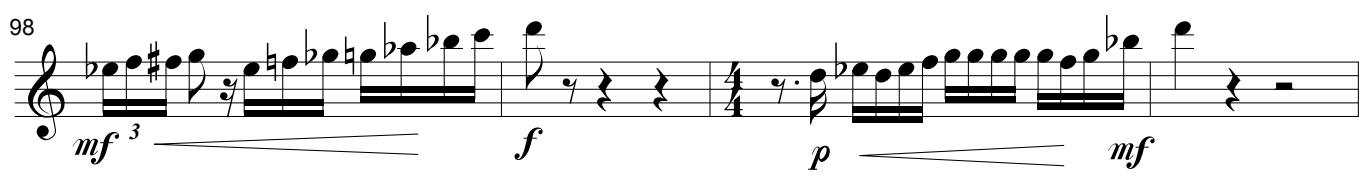
98 

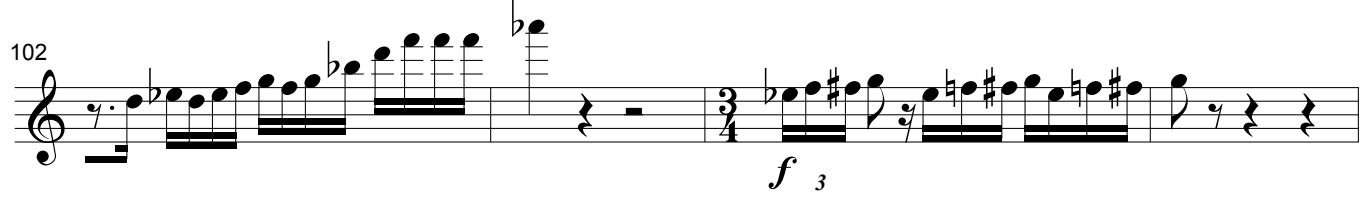
102 

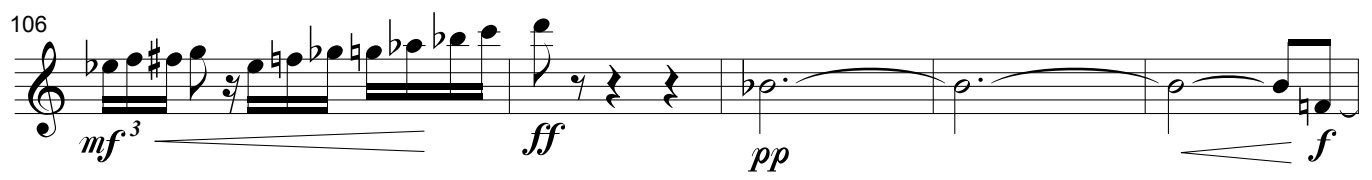
106 

Tempo I

111 

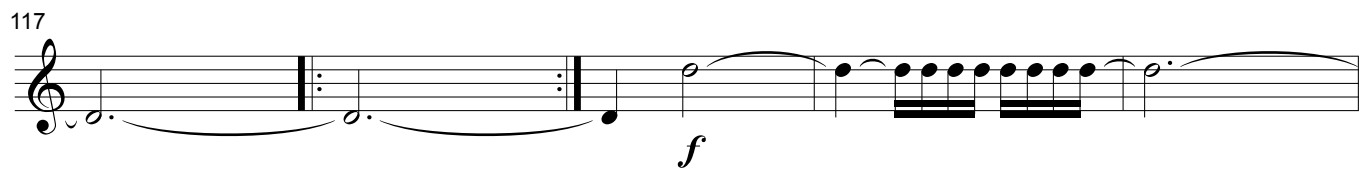
117 

122

mp ff

128

f p pp

134

ff dim. pp

140

146

mp mf

152

f ff pp

156

p col legno

162

arco col legno arco pizz.

167

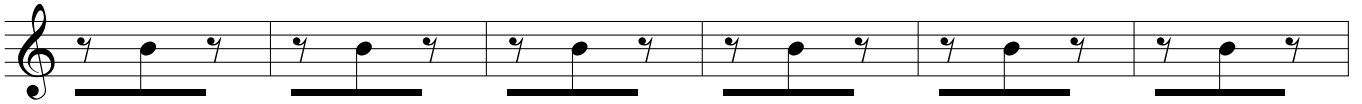

173

179

185

191

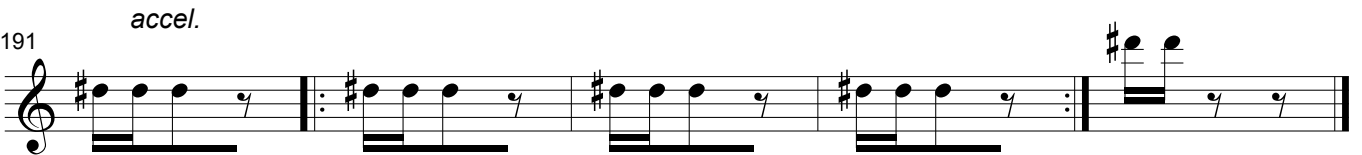

Viola

The Dancing Shoes

for reader, dancers, flute, percussion and strings

LRC 216

1 ♩ = 80 *Keep repeating until the text is over* **Dinos Constantinides**

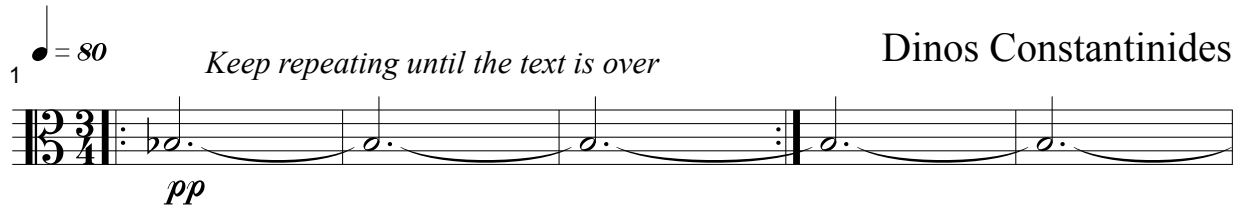

pp

6

mf

12

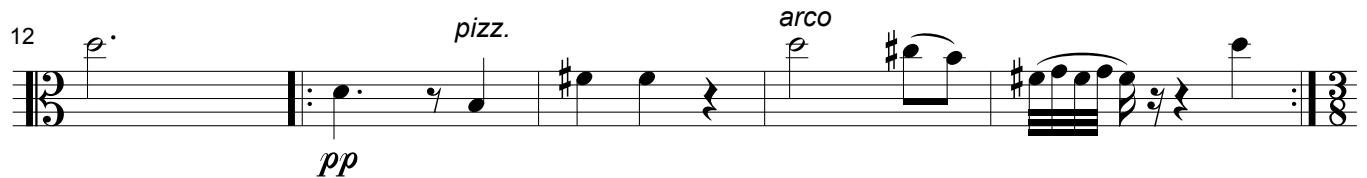

pp

17

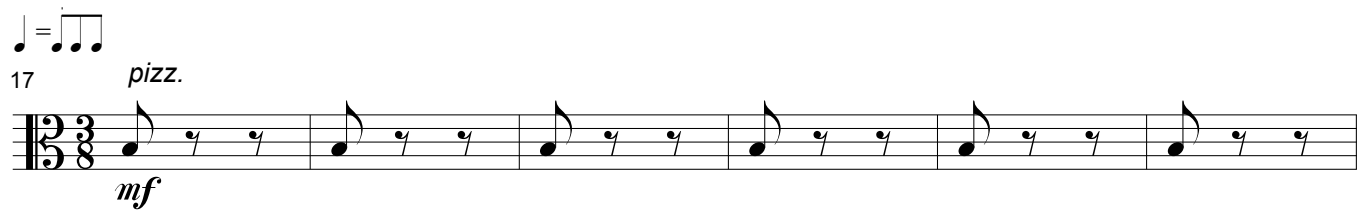

mf

23

mf

29

mp *cresc.* *arco*

35

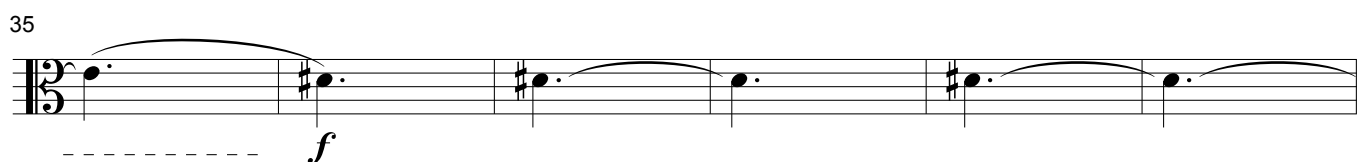

f

41

47

53

59

65

71

77

82

86 *pizz.* *arco*
p *cresc.*

90 *pizz.* *arco*
mf *f*

94 *pizz.* *arco*
p *cresc.*

98 *pizz.* *arco*
mf *f* *p* *f*

102 *pizz.* *arco*
f *mf* *f*

106 *pizz.* *arco*
f *pp* *f*

112 **Tempo I**
pp *mf*

118 *f*

124

mp *ff*

130

f *p* *pizz.*

136

mp *ff* *pp* *arco*

142

148

mf *f* *ff*

154

ff *pp* *p*

158

pizz. *arco*

164

pizz.

169

175

181

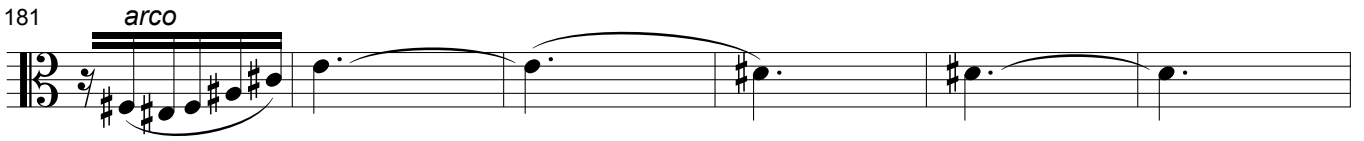

187

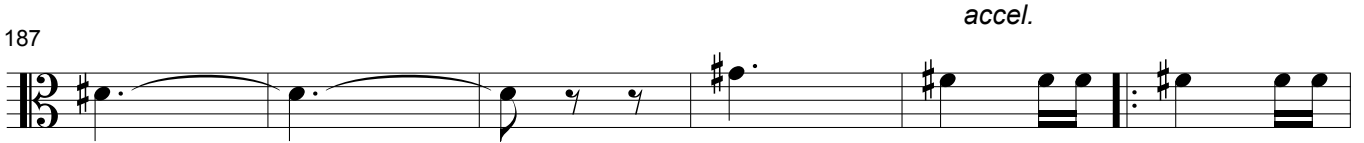

193

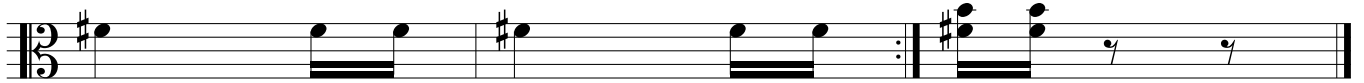

The Dancing Shoes

for reader, dancers, flute, percussion and strings

LRC 216

1 $\bullet = 80$ *Keep repeating until the text is over* Dinos Constantinides

pp *p*

6

12 *f* *pp* *col legno* *arco* *col legno* *arco*

$\bullet = \text{triplets}$
17 *pizz.* *mf*

23

29 *arco* *mp* *cresc.*

35 *pizz.* *f*

41 *arco*

47

53

59

65

71

77 *col legno* *arco*

82 *Piu mosso*

86 *pizz.* *arco*
p *cresc.* *mf*

91 *pizz.* *arco*
f

95 *pizz.* *arco* *pizz.*
p *cresc.* *mf* *f*

100 *arco* *pizz.*
p *f* *f*

104 *arco* *pizz.*
mf *f* *f* *pp*

109 *arco* **Tempo I**
f *pp*

115 *f*

121 *mp*

127 *ff* *pizz.*
> f > p

133 *arco*
mp

139 *pp*
mf < f > pp

145 *mp* *f*

151 *ff* *ff* *7 <*

156 *p*

162 *col legno* *arco* *col legno* *pizz.*

168

174

180

186

192

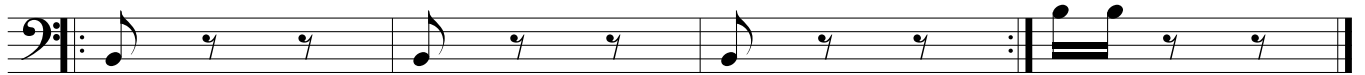

The Dancing Shoes

for reader, dancers, flute, percussion and strings

LRC 216

Dinos Constantinides

1 $\bullet = 80$ *pizz.* *Keep repeating until the text is over* *arco*

5 *pizz.* *arco* *pizz.*

11 *arco* *f* *pp* *col legno* *arco* *col legno arco*

17 *pizz.* *mf*

23

29

35 *f*

41 *arco*

47 *pizz.* *pp*

53 *arco* *mp* *pizz.* *arco* *mp*

59 *pizz.* *pp* *mp* *arco*

65 *ppp* *f* *pizz.* *pp*

71 *arco* *p* *pizz.* *arco* *ff* *pizz.* *mp*

77 *arco* *col legno* *arco*

82 *Piu mosso* *ff* *pizz.*

88 *arco* *p* *2* *pizz.* *f* *2*

95 *pizz.* *p* *f* *p*

101 *pizz.* *f* *mf* *f*

108 *arco* **Tempo I** *pp* *f* *pp*

114 *pizz.* *mp* *arco* *f*

120 *p.* *3*

126 *mp* *ff* *f* *p*

132 *pizz.* *arco* *mp*

138

144

150

155

162

170

178

187
