

Reflections I

Oboe 1

(for voice, oboe, oboe d'amore and english horn)

I. Look

Poetry: Peggy Bach

Dinos Constantinides

mp < p > pp

7 Più mosso
mp < pp >

13 A
cresc. f mp < p

19 mp < mp < mp >

26 mf > mf > mf > rit. Tempo I

33 B
mf < mp > p

39 mp > p > pp

45 mp > pp mp cresc. f f

52 rit. pp

Oboe 1

II. Walk

Moderate

f *dim.* *mp*

6

11 *f* *ff* *f* *dim.*

15 *pp* A

19 *cresc.* B

23 *mf* *f*

26 *mp*

29

32

36 C

41 *mf* *pp*

mf

46 D

f *dim.*

50

mf *dim.* *mp* *dim.*

53

plim. *pp* *p* *>* *ppp*

IV. Dance Away

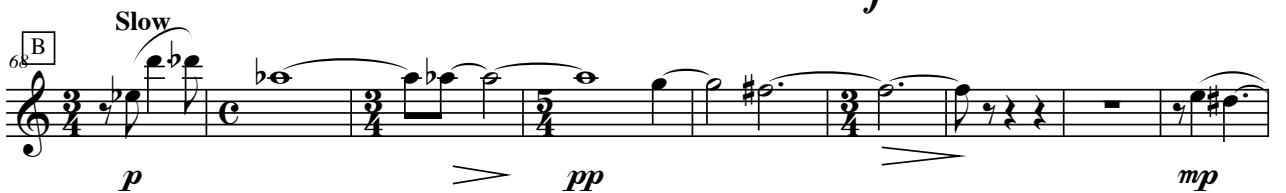
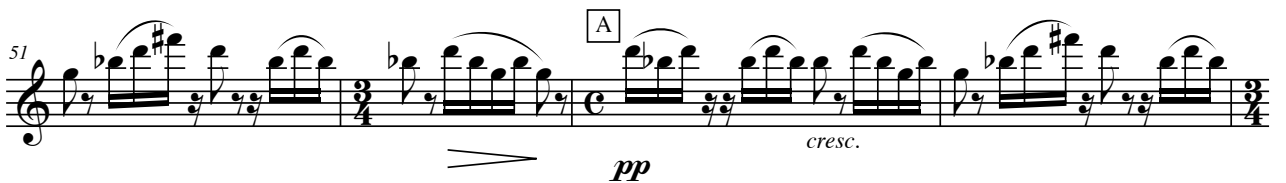

90 **C** Fast Musical staff starting at measure 90. It begins with a 'C' in a box and the tempo marking 'Fast'. The music consists of eighth-note patterns with slurs and accents. Dynamics include *mp* and *cresc.*

103 **D** Musical staff starting at measure 103. It begins with a 'D' in a box. The music features eighth-note patterns with slurs and accents. Dynamics include *pp cresc.* and *f*.

Oboe d' amore (for voice, oboe, oboe d'amore and english horn)

Reflections I

I. Look

Poetry: Peggy Bach

Dinos Constantinides

Slow
mp *p* *pp*

6 *mp* *pp* Piu mosso

12 *cresc.* *f* *mp* *rit.* Tempo I

17 Poco piu mosso *pp* *mf* *pp* *mf*

24 *pp*

32 *mp* Tempo I *mp*

39 *p* *pp*

45 *mp* *pp* *mp* *cresc.* *f*

52 *pp* *rit.* Slow

Oboe d' amore

II. Walk

Moderate

f *dim.* *mp*

5

10 *f* *ff* *f*

14 *dim.* *pp* **A**

18 *cresc.*

22 *mf* *f* **B**

26 *mp*

29

32

35 *mp* *pp* **C**

39

mf

44

ff

48

D

f dim. mf dim.

52

mp dim. p dim.

57

pp p ppp

III. Intermezzo

Oboe d' amore

$\text{♩} = 100$

f *mf*

p *cresc.* *mf* *cresc.* *f*

11 *ff* **A**

14 *rit.* *p* *pp*

18 *ff* *pp* *mp* *pp* *ppp* *ff*

25 *p* *f* *pp* *pp*

30 *mf* *pp* *p*

40 *Fast* *mp*

IV. Dance Away

44

48

5

52 A

pp *cresc.* *f*

56

mf

59

pp

63

cresc. *f* *p*

67 B Slow

p *pp*

73

p

81

mp *cresc.*

88 C Fast

mf

93

97

101 D

pp *cresc.*

105 *f* *mf*

109 *pp*

113 *cresc.* *f* *p*

117 *p* *dim.* *f*

Reflections I

English Horn

(for voice, oboe, oboe d'amore and english horn)

Poetry: Peggy Bach

I. Look

Dinos Constantinides

English Horn

II. Walk

Moderate

f dim. *mp*

4

8

12 *f* [A] *ff* *f dim.*

15 *pp*

18

21 *cresc.*

24 [B] *mf*

30 *f* *f*

36 [C] *mp* *pp*

40

44

47

D

dim. *mf* *dim.*

51

mp *dim.*

56

p *dim.* *pp* *p* *ppp*

III. Intermezzo

English Horn

IV. Dance Away

