

Judy Mostly at Home

for flute or oboe and strings

LRC 181d

Dinos Constantinides

Cantabile $\text{♩} = 66$

CM* (flute) *p*

FM CM

5 *p*

B♭M CM

8 FM CM

12 B♭M CM (oboe) A GM CM *mf*

15 GM CM GM *mp* *f*

19 DM GM DM GM *p*

23 DM GM (oboe)

+ Optional two flutes, two oboes, or flute and oboe.
If single instrument, play top line only.

* Optional autoharp™ and/or string bass.
When using autoharp™, play all chords free and slow; keep repeating until chord changes.

© 1999 Dinos Constantinides
All Rights Reserved; member ASCAP
Published 1999 by Connors Publications
Printed in the U.S.A.

Judy Mostly at Home: flute or oboe and strings - Solo Flute or Oboe

26 **B** **CM** **FM** (flute) **CM**

30 **B \flat M** **CM** **FM** **Em** **FM** **Em**

34 **GM7** **CM** **GM** **FM** **Em** **FM** **Em-dim**
pp *f*

38 **GM7** **CM** **B \flat M** **CM** (flute) **C**
mp *pp*

41 **EM** **CM**

45 **B \flat M** **CM** (oboe) **GM**
mf *f*

49 **DM** **GM** (oboe) **D** **CM** **B \flat M** **CM**
p

52 (flute) **GM7** (oboe) **CM**
p

Judy Mostly at Home: flute or oboe and strings - Solo Flute or Oboe

56 (flute) (oboe) *mp* < *f* GM7 (oboe) *p*

60 CM E (flute) *p*

64 FM CM

68 BbM CM FM CM

71 rit. BbM CM

Violin 1

to Judy

Judy Mostly at Home

for flute or oboe and strings

LRC 181d

Dinos Constantinides

Cantabile $\text{♩} = 66$

© 1999 Dinos Constantinides
All Rights Reserved; member ASCAP
Published 1999 by Connors Publications
Printed in the U.S.A.

Judy Mostly at Home: flute or oboe and strings - Violin 1

34 *pp* *f*

38 *p* *pp* **C**

42

46 *mp* *mf* *p*

50 **D** *p* *p* **3**

57 *f* **3** **E** *p*

63 *sim.*

67

71 *rit.*

to Judy

Violin 2

Judy Mostly at Home

for flute or oboe and strings

LRC 181d

Cantabile $\text{♩} = 66$

Dinos Constantinides

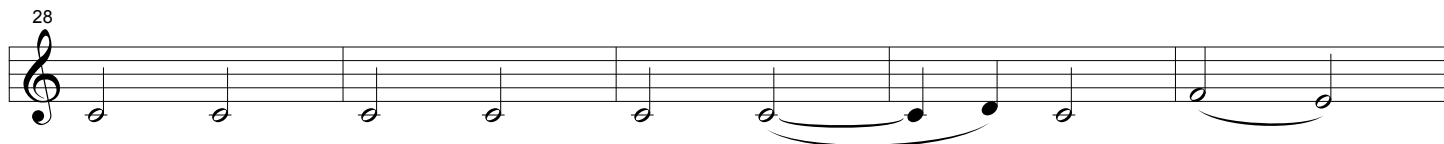
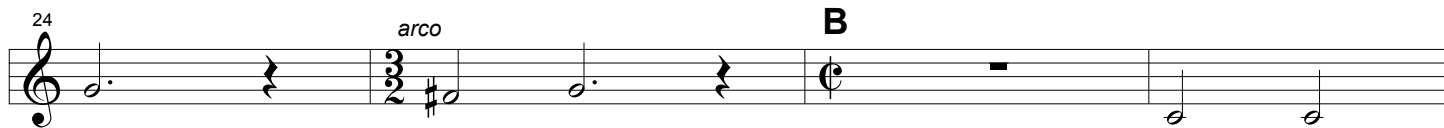
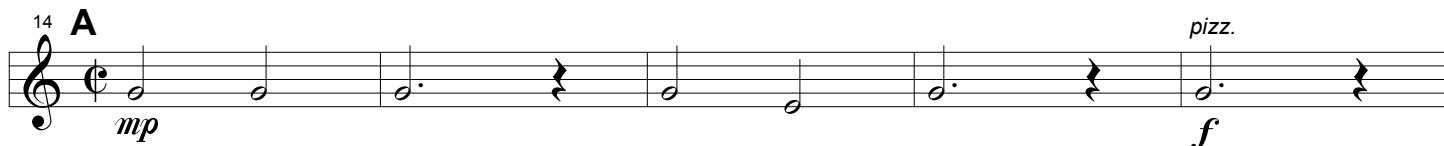
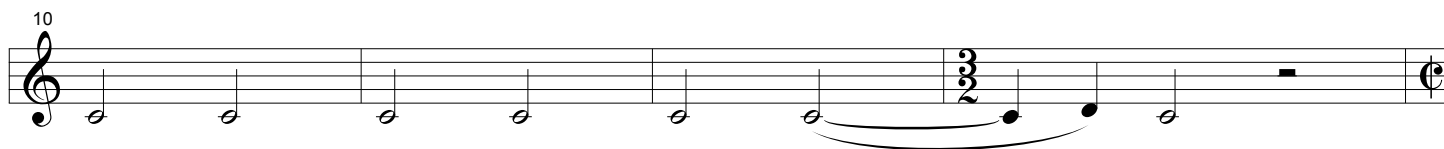
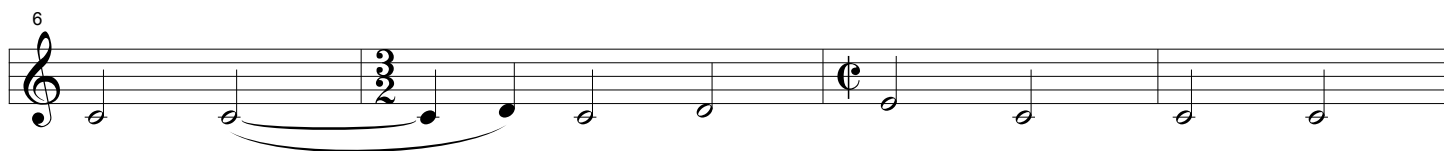
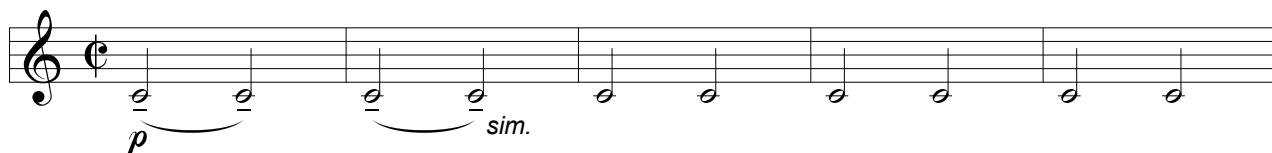

© 1999 Dinos Constantinides
All Rights Reserved; member ASCAP
Published 1999 by Connors Publications
Printed in the U.S.A.

Judy Mostly at Home: flute or oboe and strings - Violin 2

33 *pp* *f*

37 *p* *pp* *ppp* C

41

46 *mp* *mf* *p*

50 D 3 *p*

57 *f* *p* 2 E

63 *sim.*

68

72 *rit.*

Judy Mostly at Home

for flute or oboe and strings

LRC 181d

Cantabile $\text{♩} = 66$

Dinos Constantinides

6

10

14 **A**

18

22

25 **B**

29

Judy Mostly at Home: flute or oboe and strings - Viola

34 *pp* *f* *p*

39 *pp* *ppp* **C**

43 *mp*

47 *mf* *p*

50 **D** *p*

57 *f* *p* **E** *p*

63 *sim.*

68

72 *rit.*

Judy Mostly at Home

for flute or oboe and strings

LRC 181d

Cantabile $\text{♩} = 66$

Dinos Constantinides

Judy Mostly at Home: flute or oboe and strings - Violoncello

34

pp *f* *p*

39 **C**

ppp

44

mf

48 **D**

p *p*

52

mp

57

f *p*

62 **E**

67

71

rit.

Judy Mostly at Home

for flute or oboe and strings

LRC 181d

Cantabile $\text{♩} = 66$

Dinos Constantinides

pizz.

p

5

9

13

A

17

21

25

B

Judy Mostly at Home: flute or oboe and strings - String Bass

29

33

45

49

63

67

71
