Flute I

Concertino for Euphonium/Trombone or Tuba and Orchestra

Mountains of Epirus

I. At the Village

Dinos Constantinides

LRC 70c

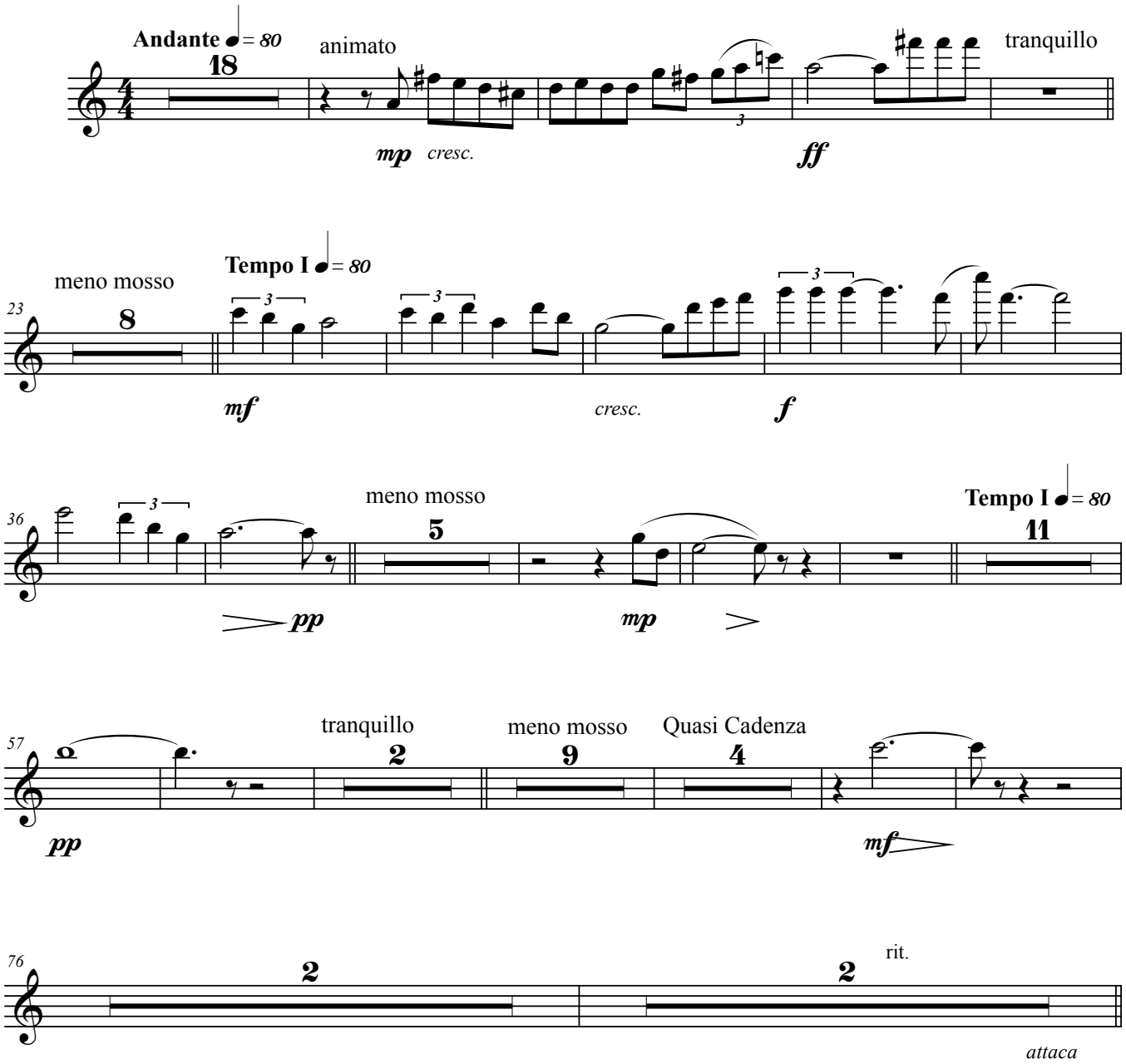

© 1980 - 2011 Dinos Constantinides
Magni Publications

Flute I

II. Country Fair

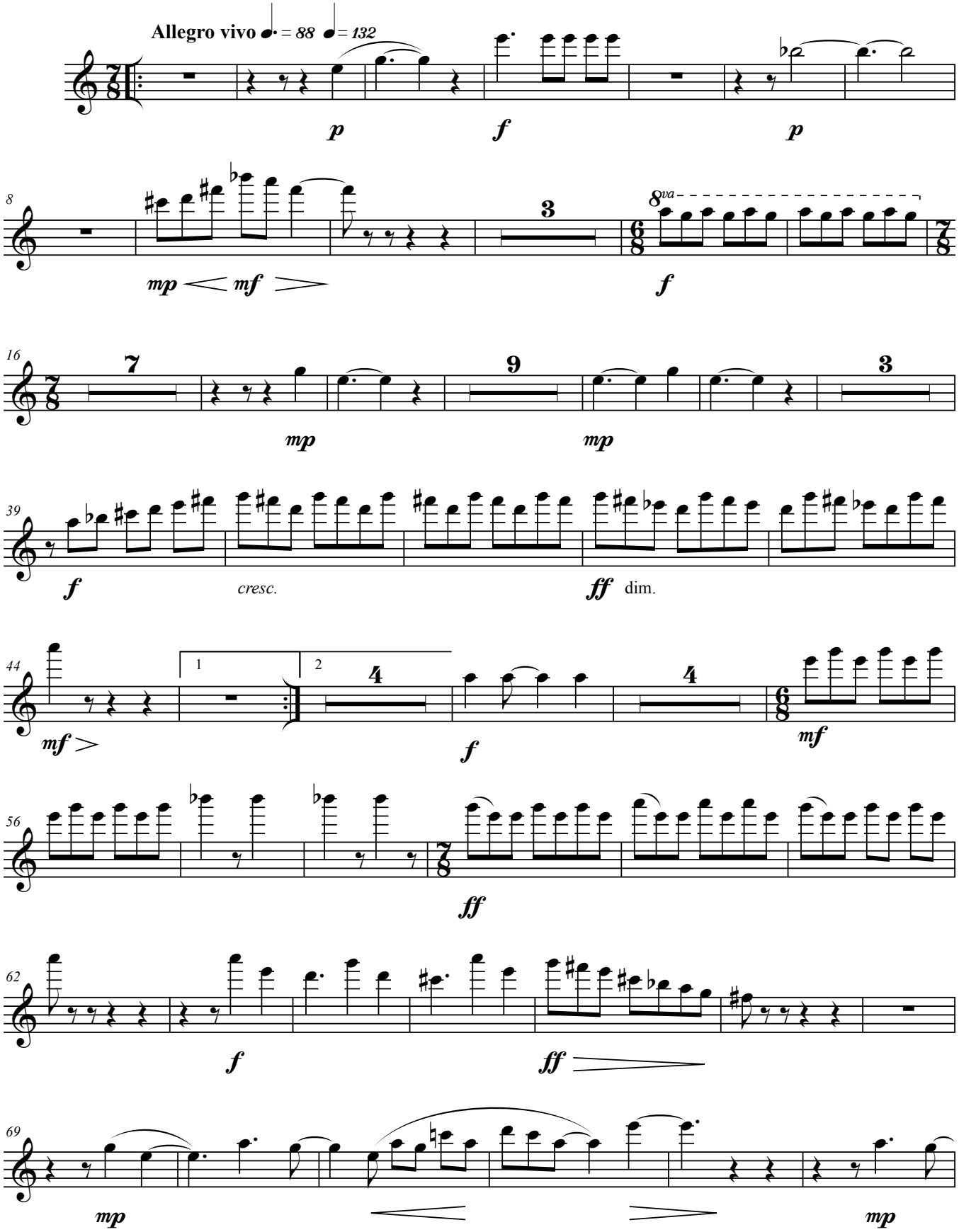

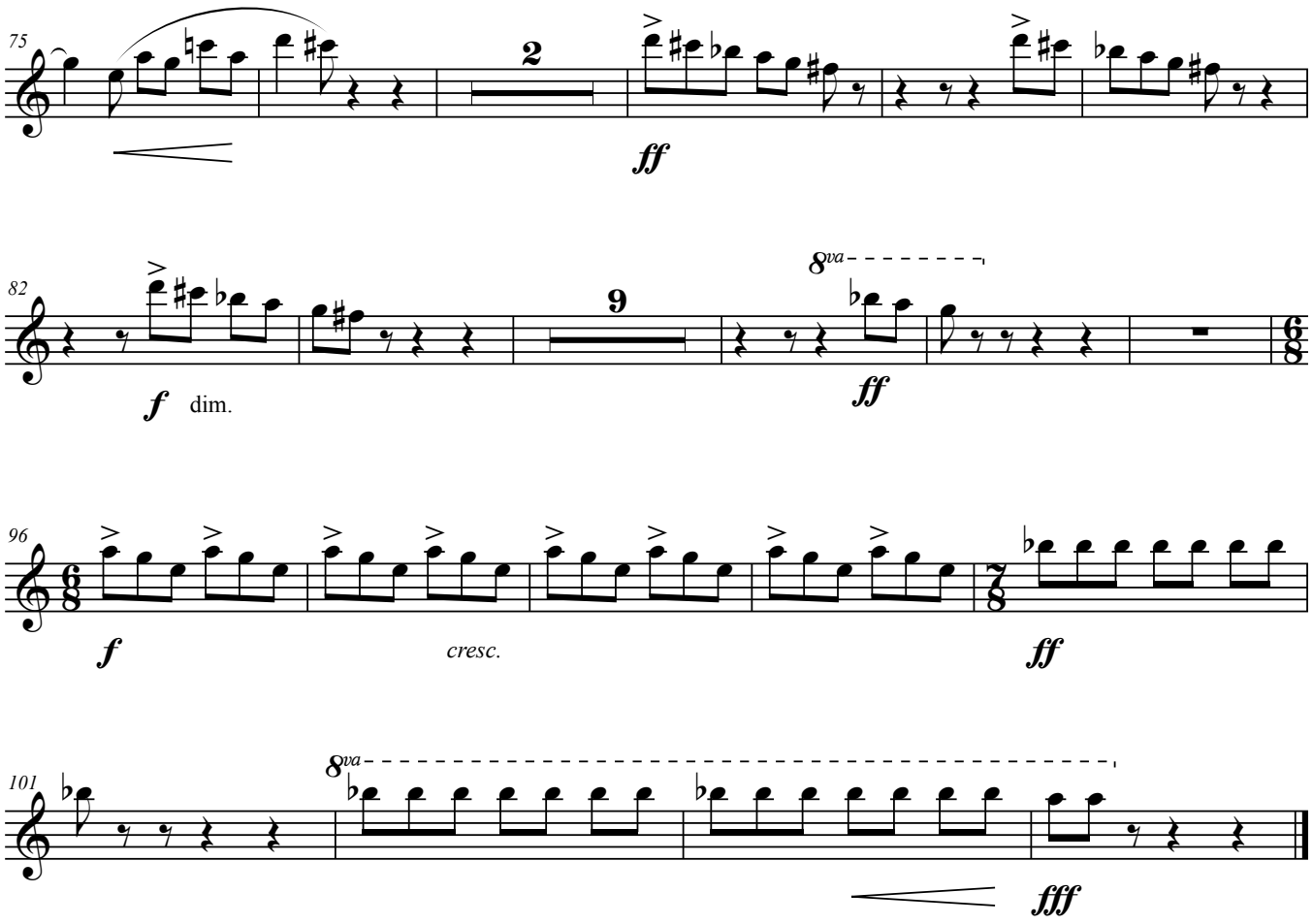
75
2
ff
82
f
dim.
9
8va
ff
96
f
cresc.
ff
101
8va
fff

Flute II

Concertino for Euphonium/Trombone or Tuba and Orchestra

Mountains of Epirus

I. At the Village

Dinos Constantinides

LRC 70c

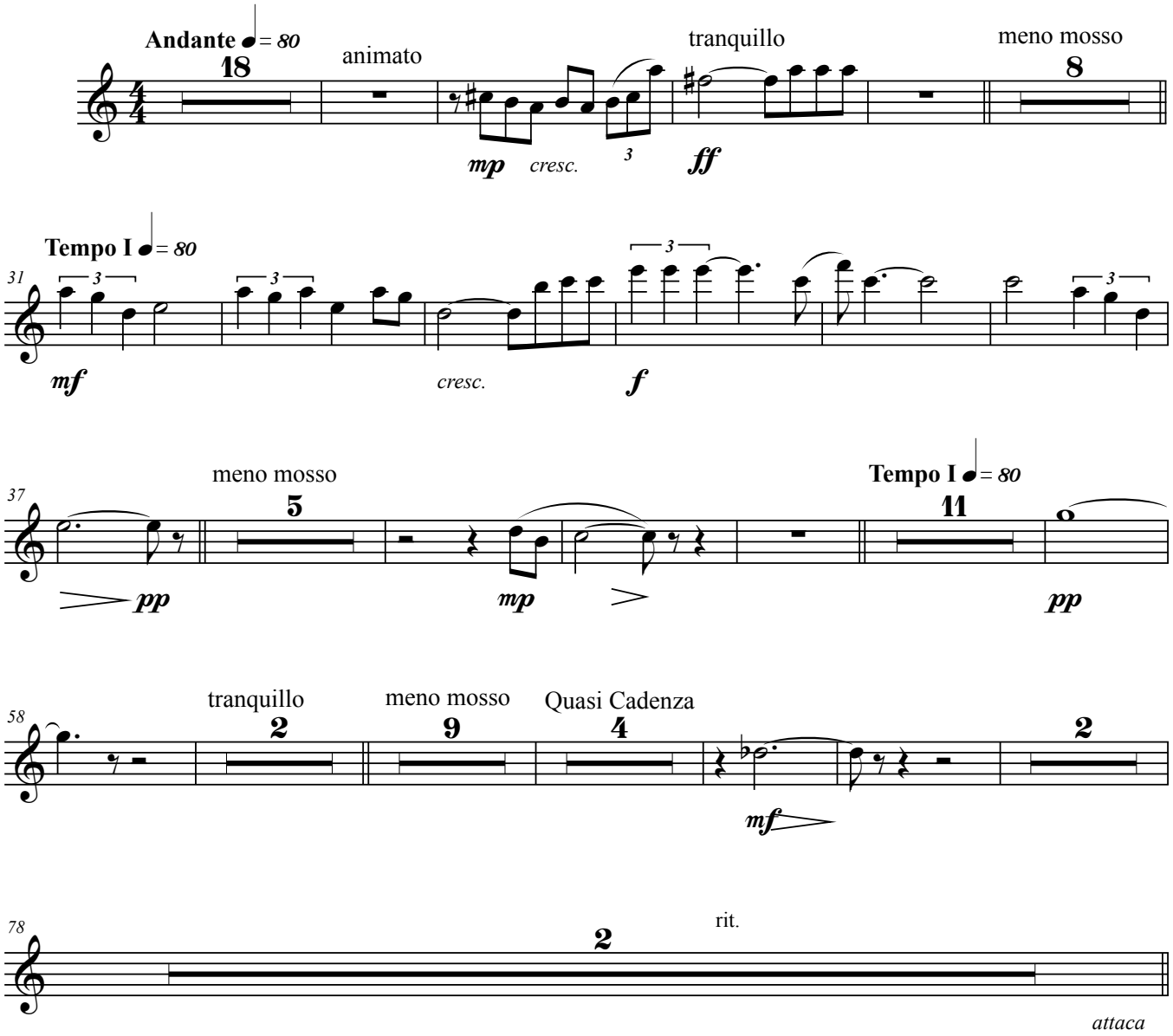

© 1980 - 2011 Dinos Constantinides
Magni Publications

Flute II

II. Country Fair

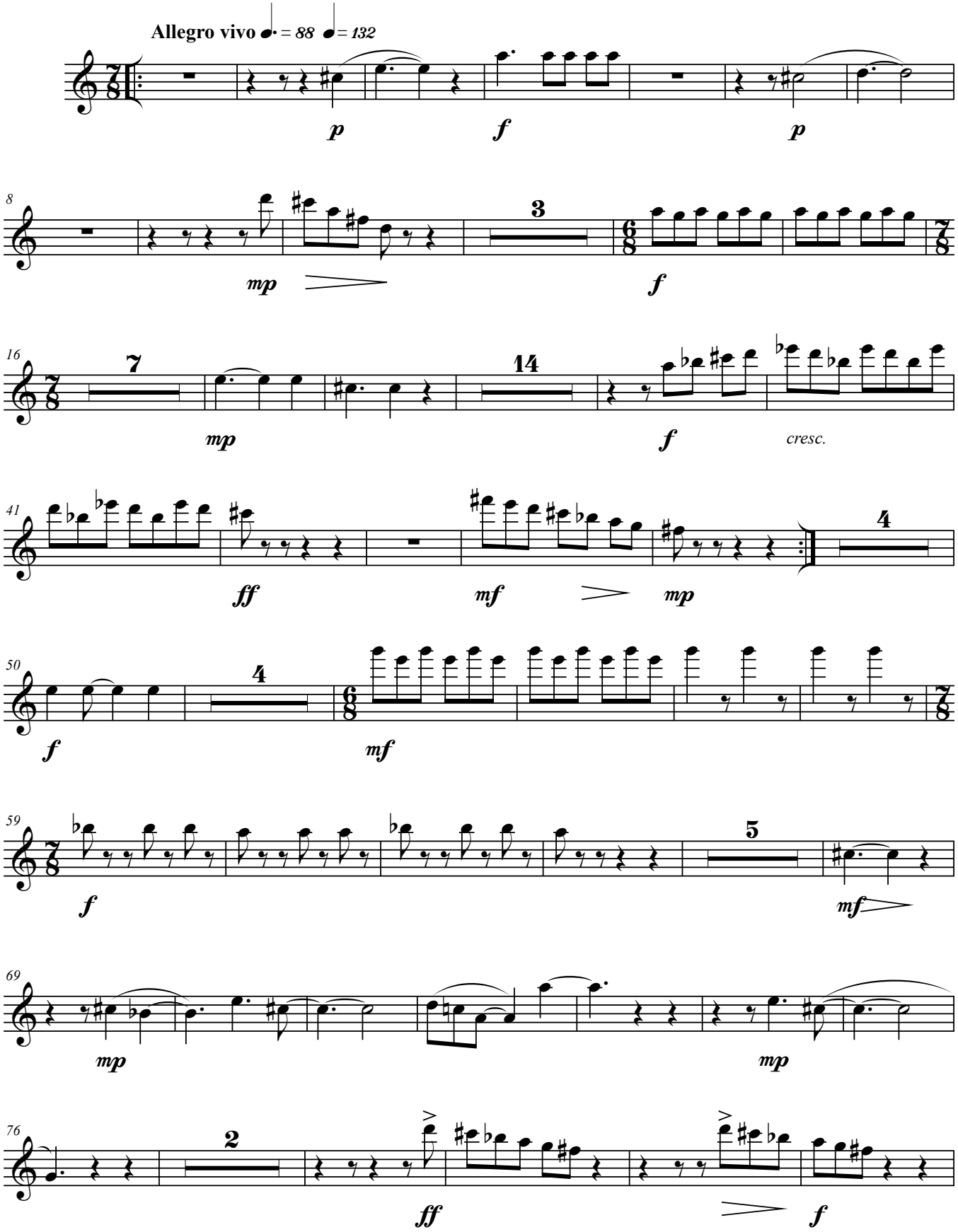

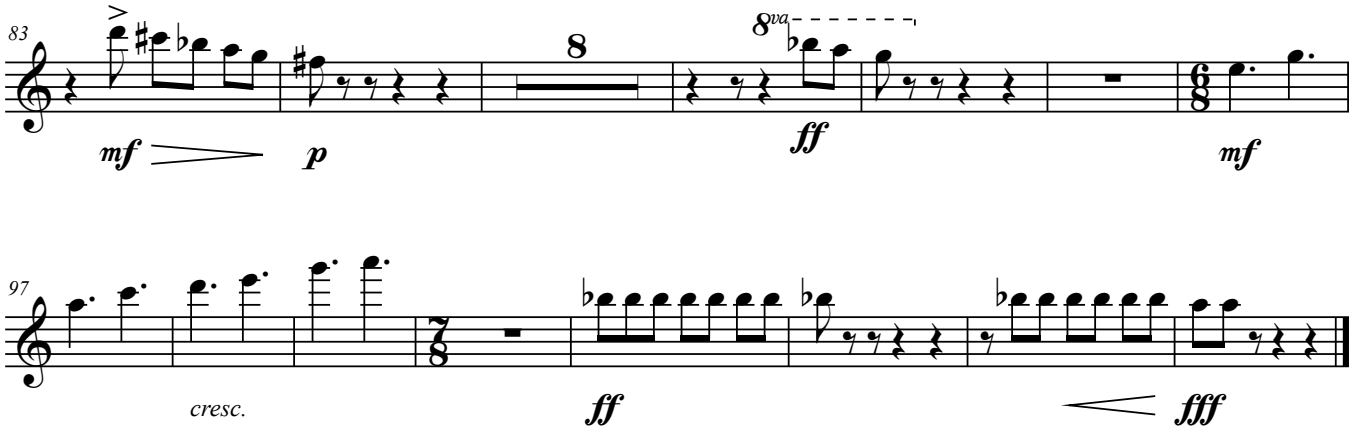
83
mf
p
8
8va
ff
mf
97
cresc.
ff
fff

Oboe I

Concertino for Euphonium/Trombone or Tuba and Orchestra

Mountains of Epirus

I. At the Village

Dinos Constantinides

LRC 70c

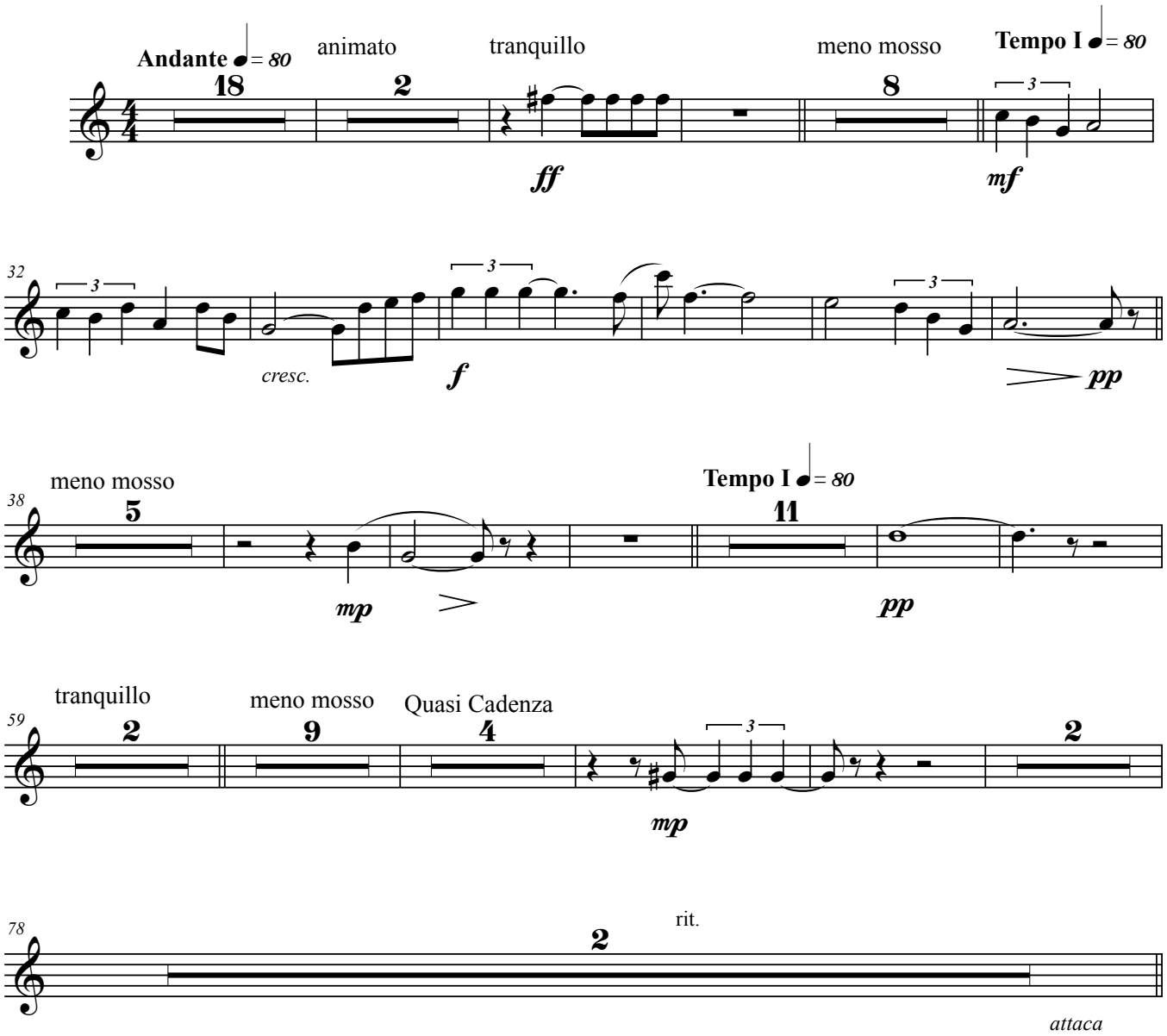

© 1980 - 2011 Dinos Constantinides
Magni Publications

Oboe I

II. Country Fair

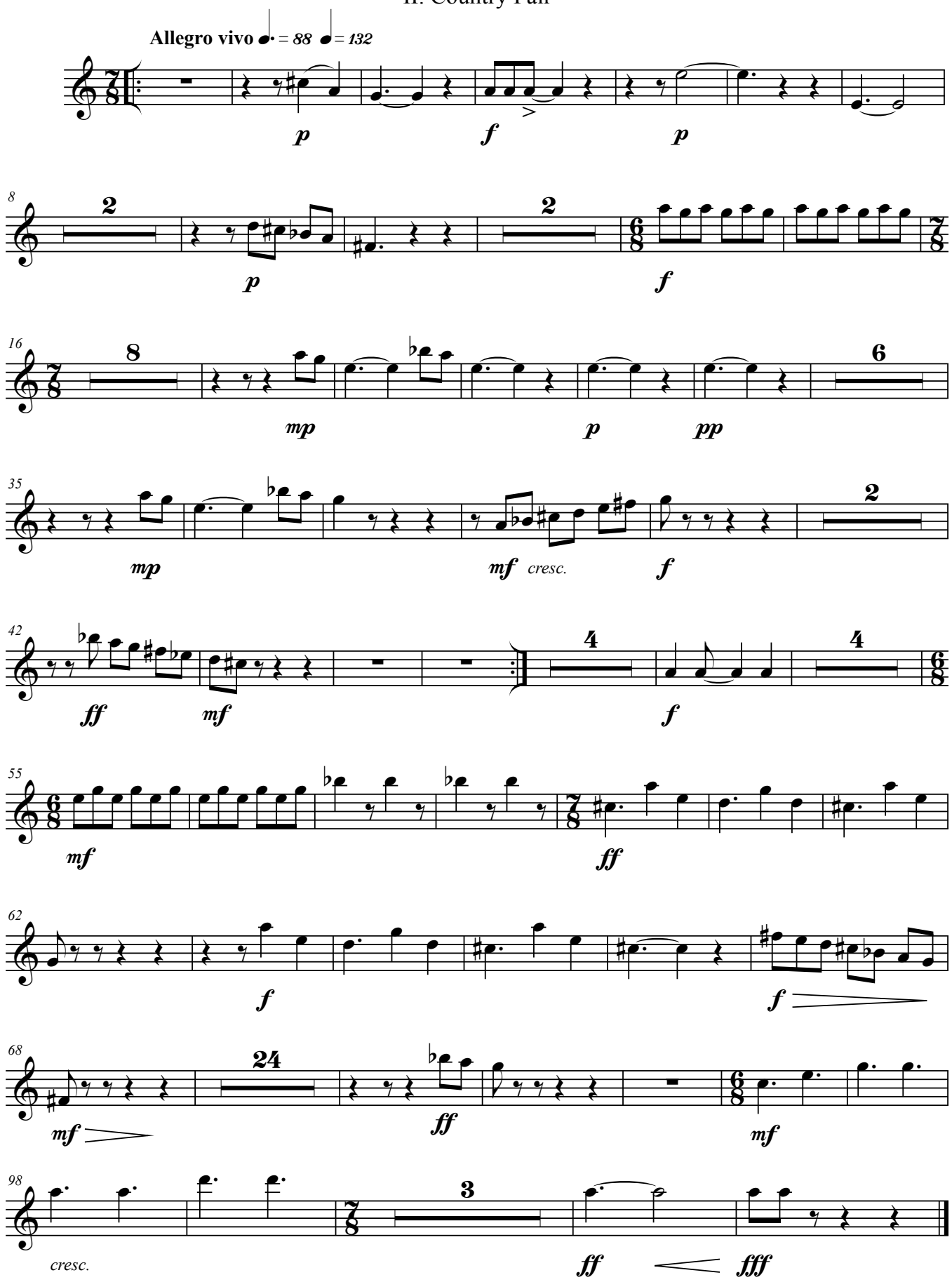

Oboe II

Concertino for Euphonium/Trombone or Tuba and Orchestra

Mountains of Epirus

I. At the Village

Dinos Constantinides

LRC 70c

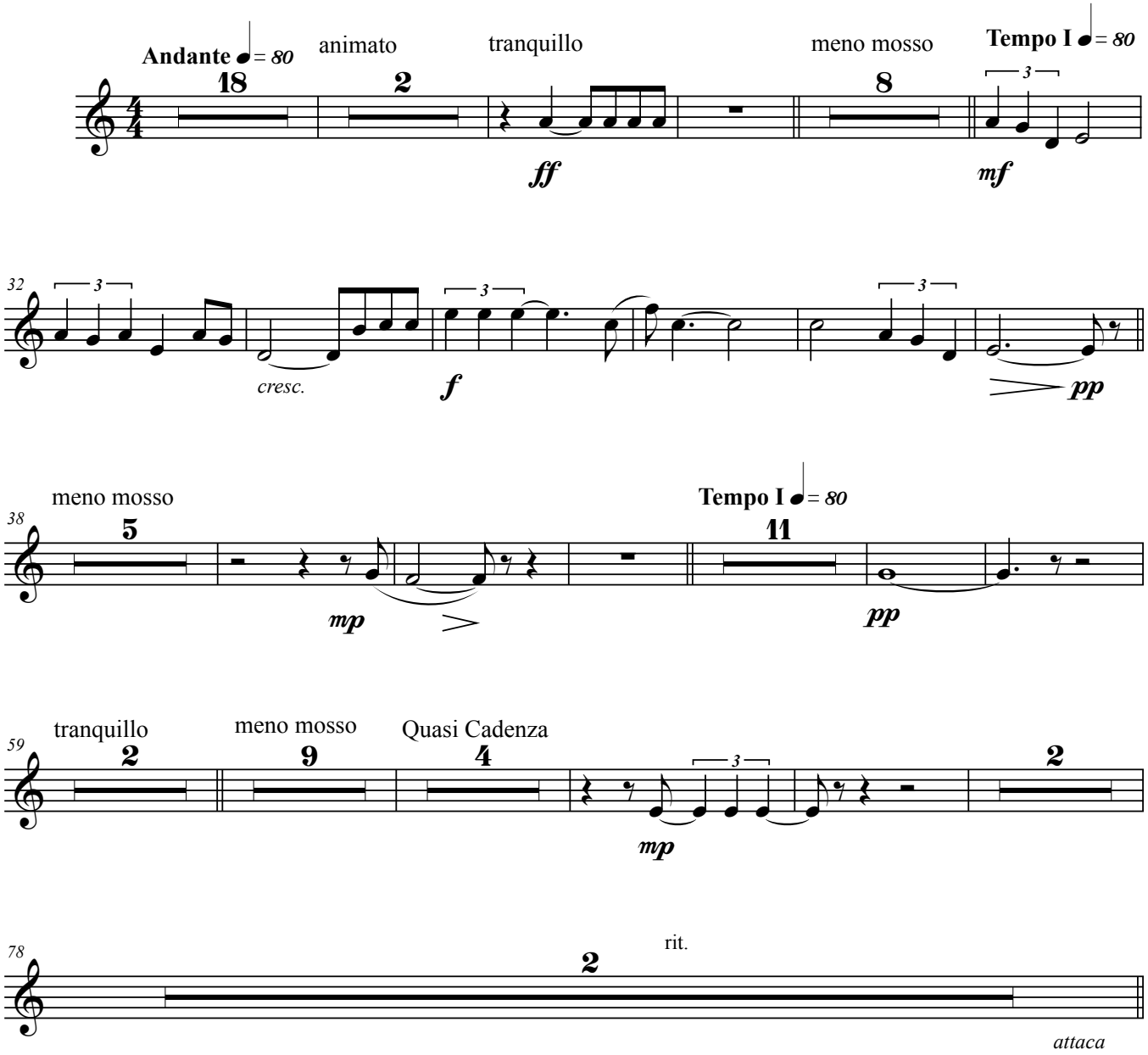

© 1980 - 2011 Dinos Constantinides
Magni Publications

Oboe II

II. Country Fair

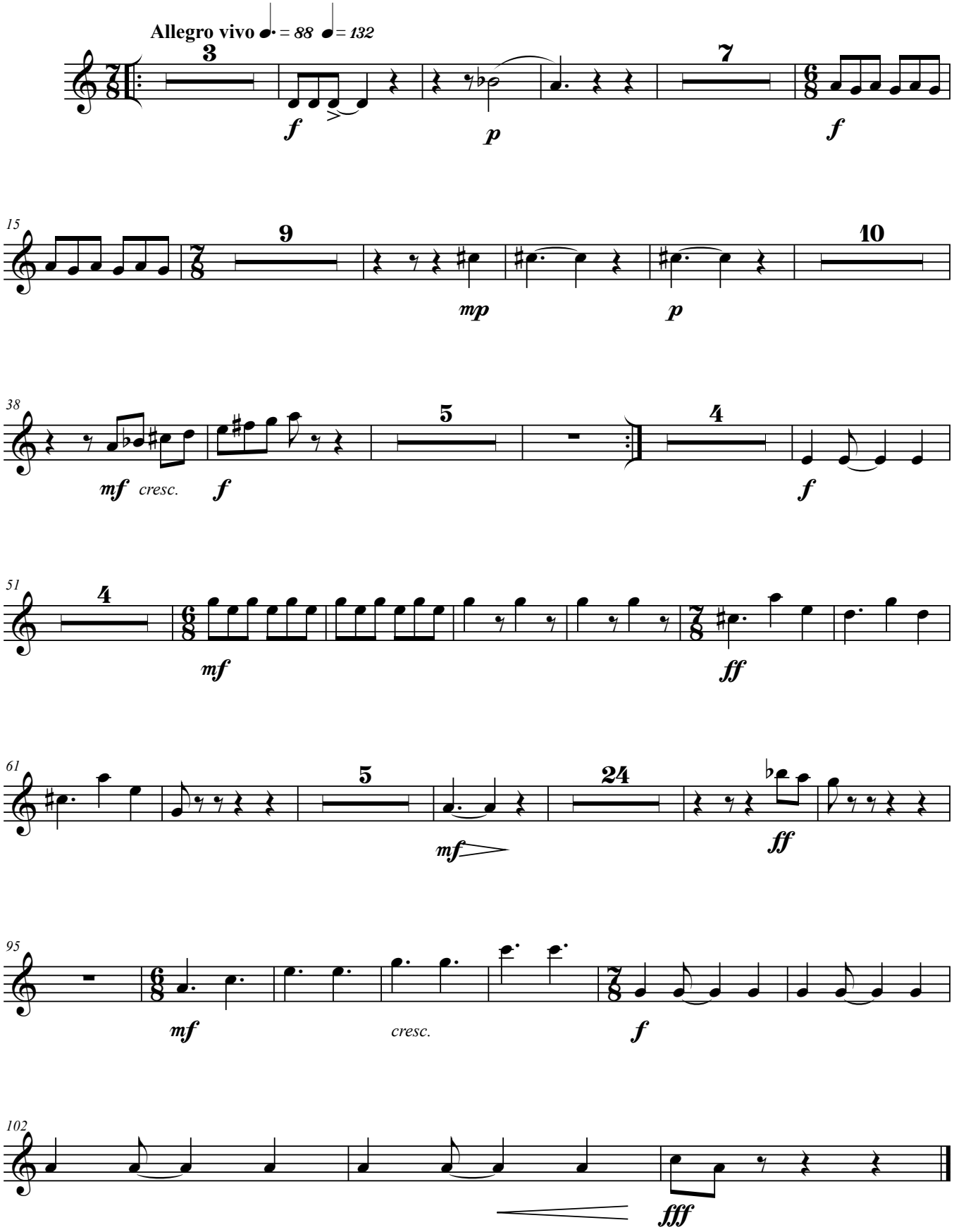

Clarinet I

Concertino for Euphonium/Trombone or Tuba and Orchestra

Mountains of Epirus

I. At the Village

Dinos Constantinides

LRC 70c

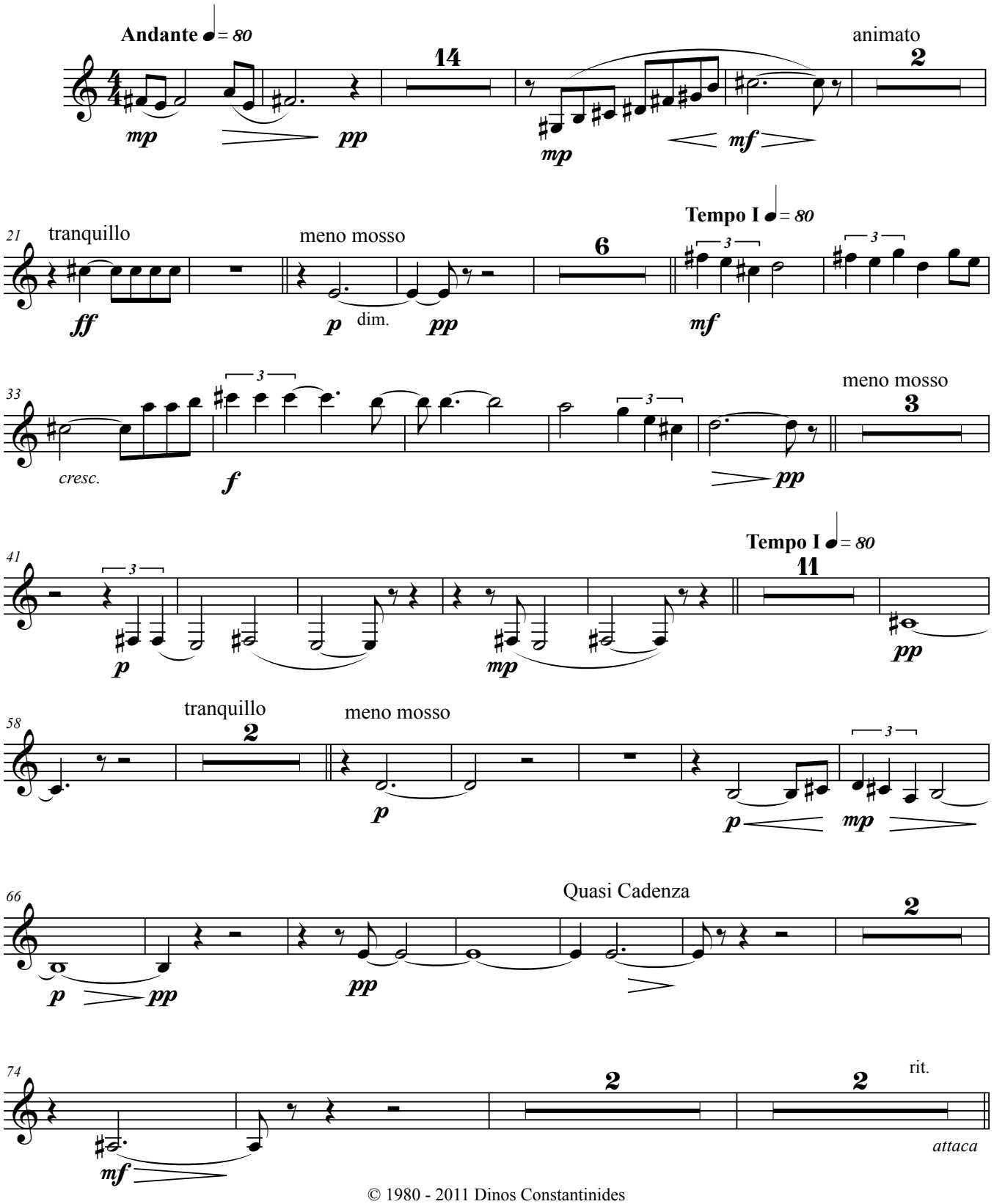

© 1980 - 2011 Dinos Constantinides
Magni Publications

Clarinet I

II. Country Fair

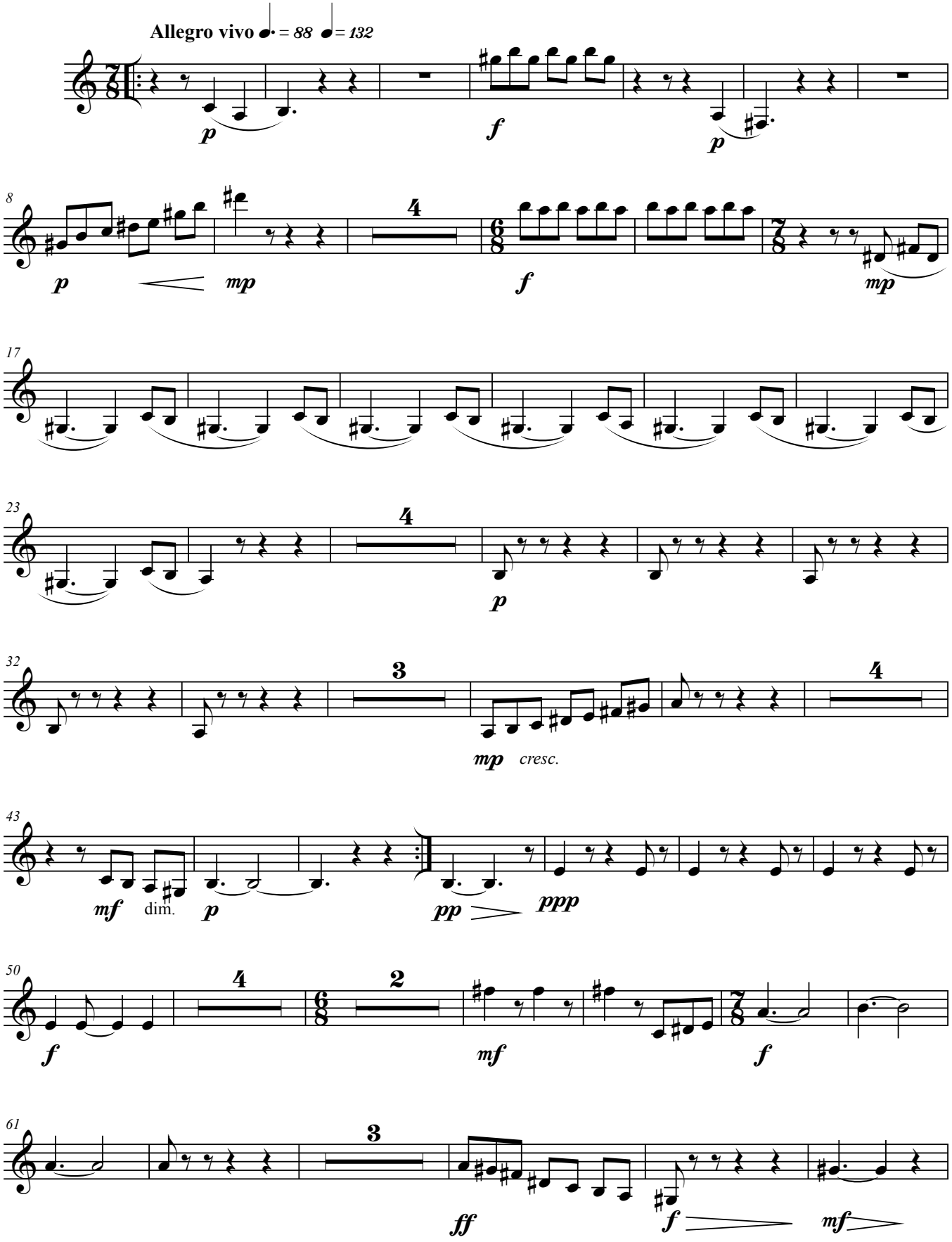

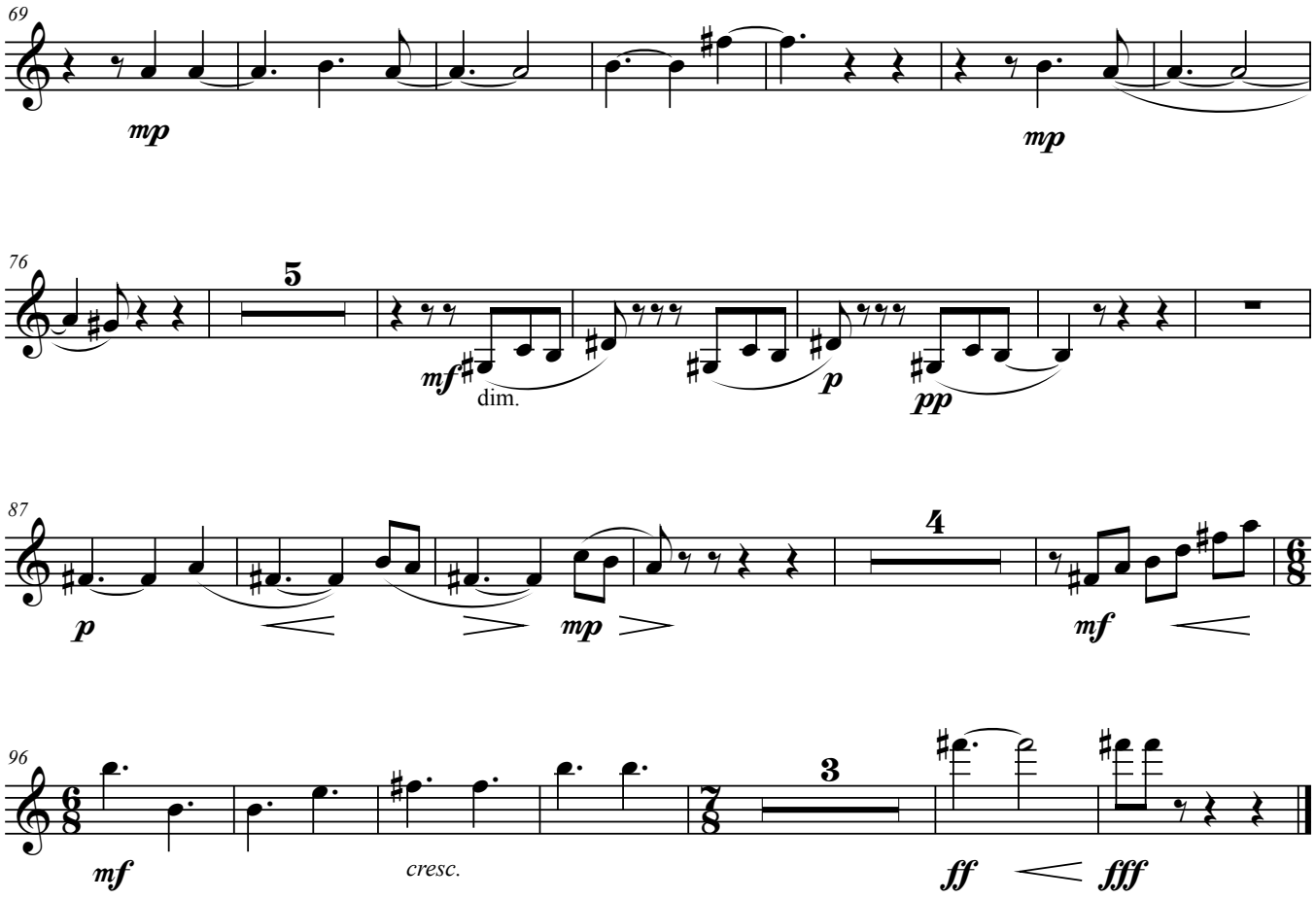
69
mp
mp
76
5
mf
dim.
p
pp
87
p
mp
4
mf
96
6/8
mf
cresc.
7/8
3
ff
fff

Clarinet II

Concertino for Euphonium/Trombone or Tuba and Orchestra

Mountains of Epirus

I. At the Village

Dinos Constantinides

LRC 70c

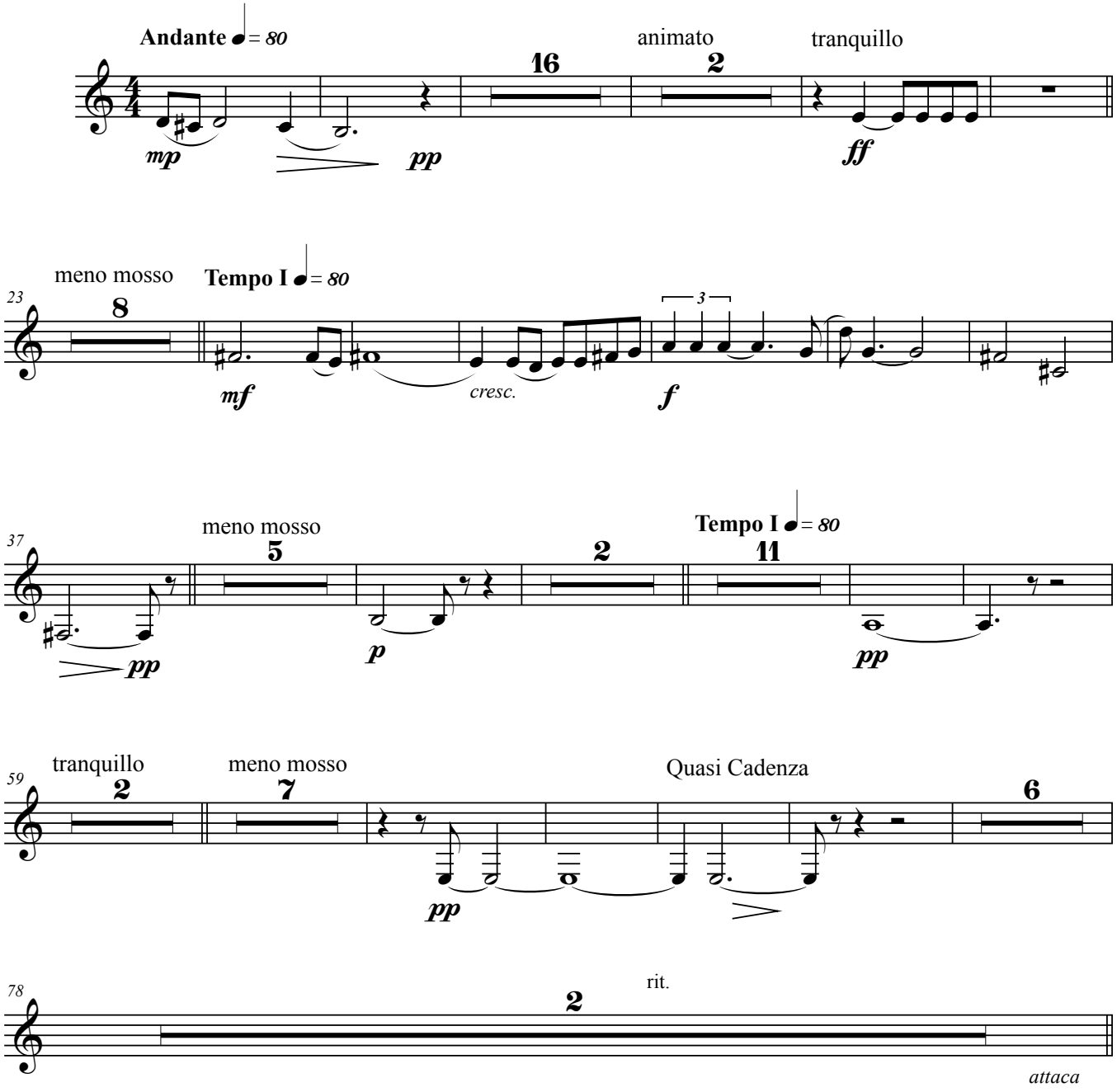

© 1980 - 2011 Dinos Constantinides
Magni Publications

Clarinet II

II. Country Fair

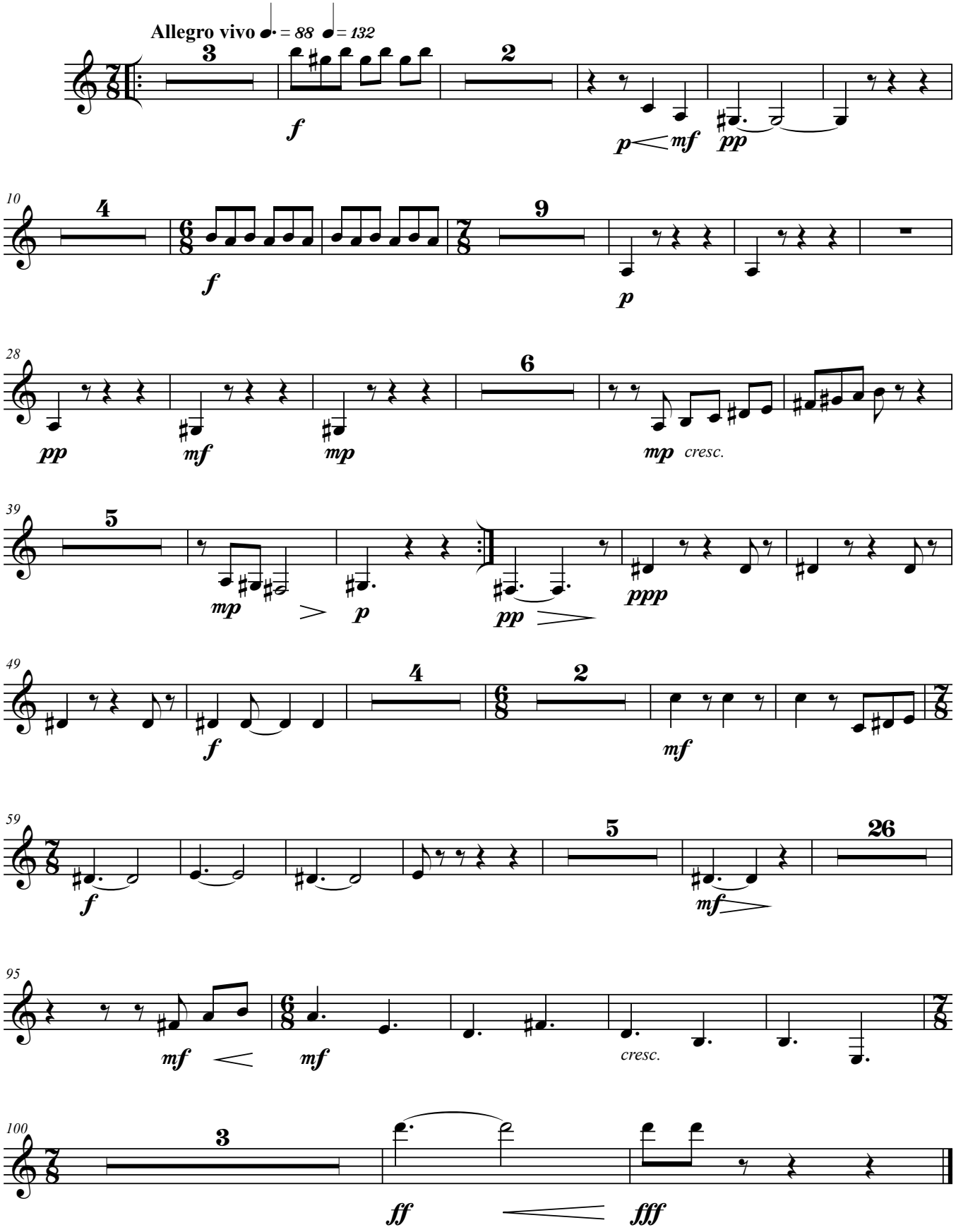

Bassoon I

Concertino for Euphonium/Trombone or Tuba and Orchestra

Mountains of Epirus

I. At the Village

Dinos Constantinides

LRC 70c

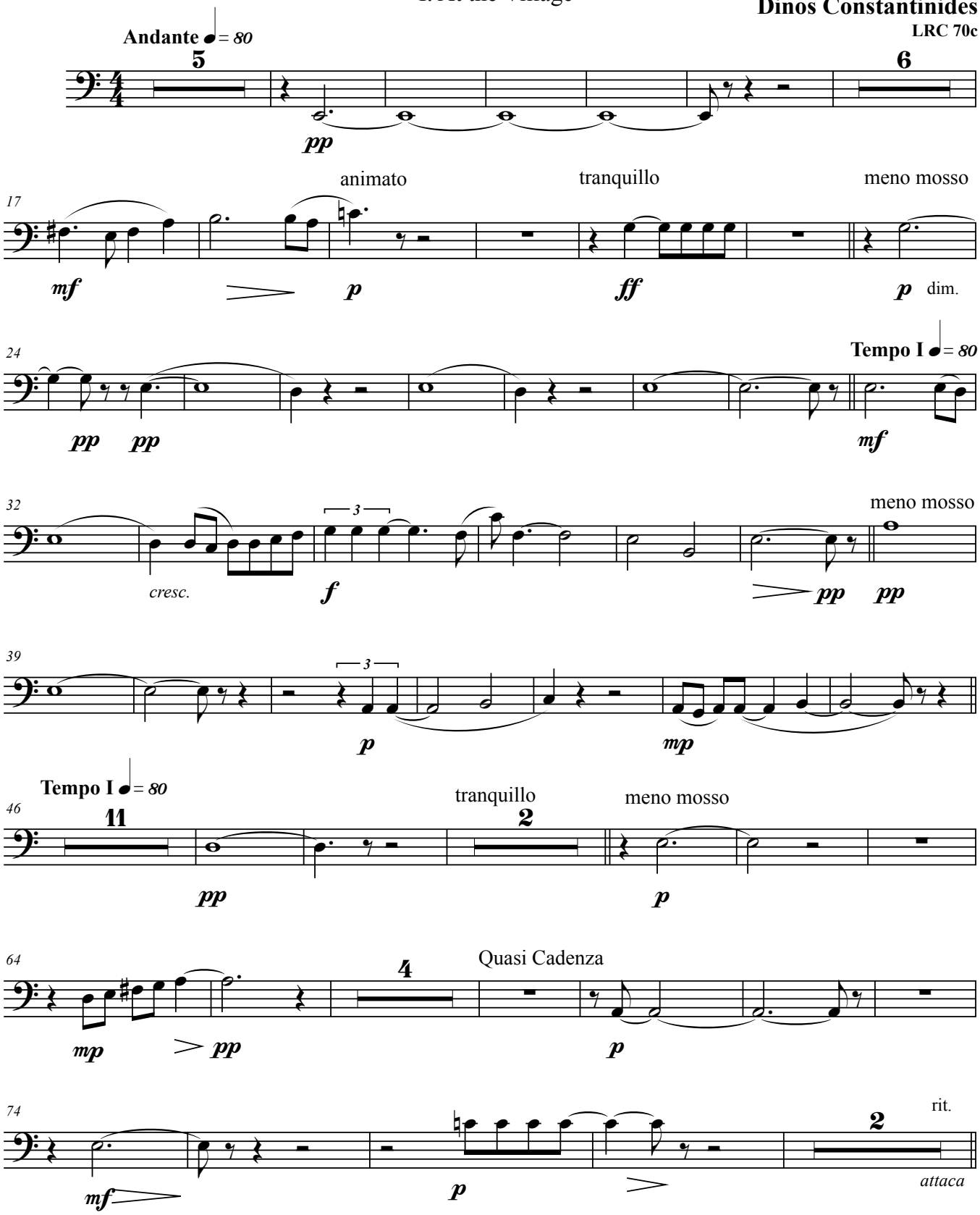

© 1980 - 2011 Dinos Constantinides
Magni Publications

II. Country Fair

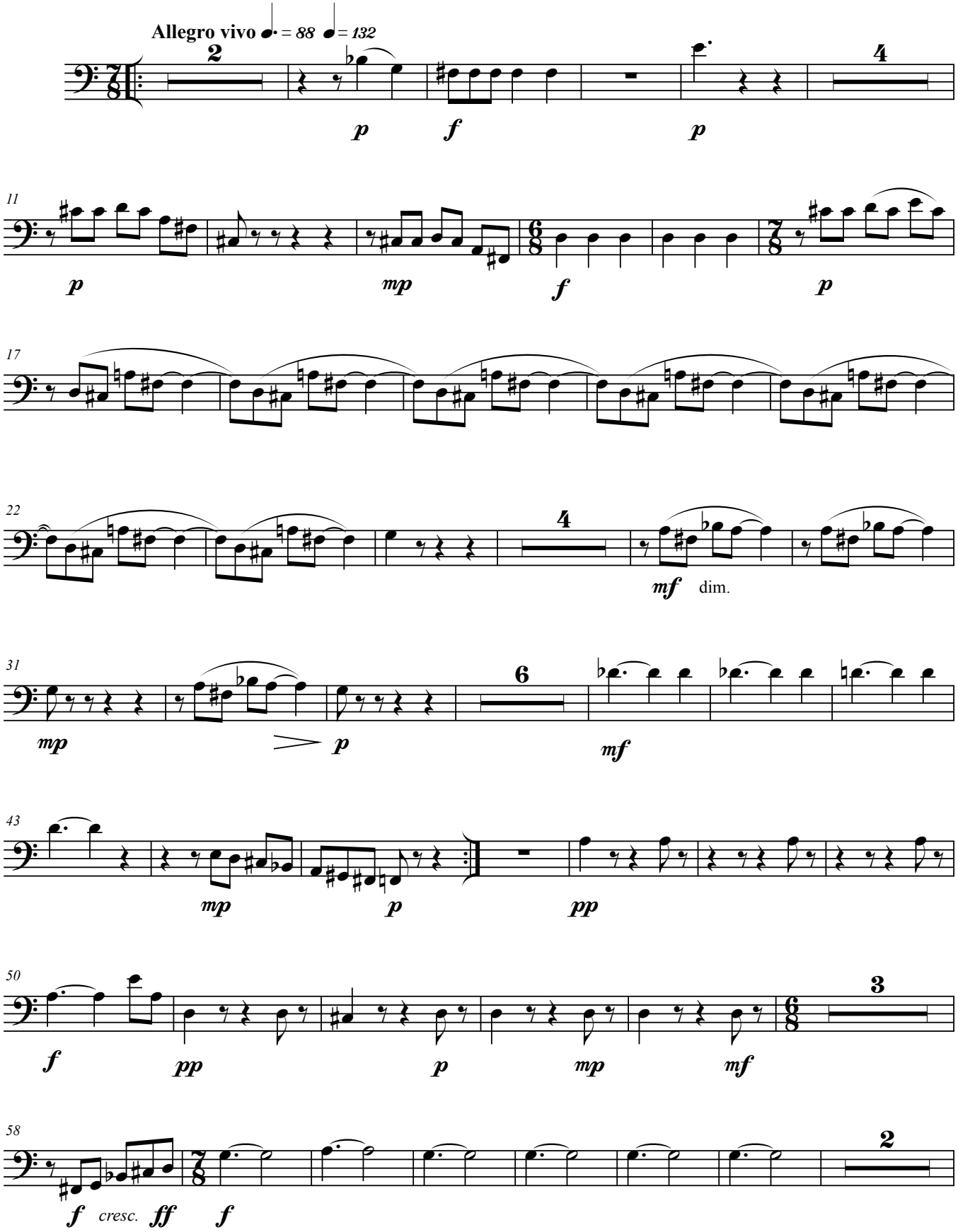

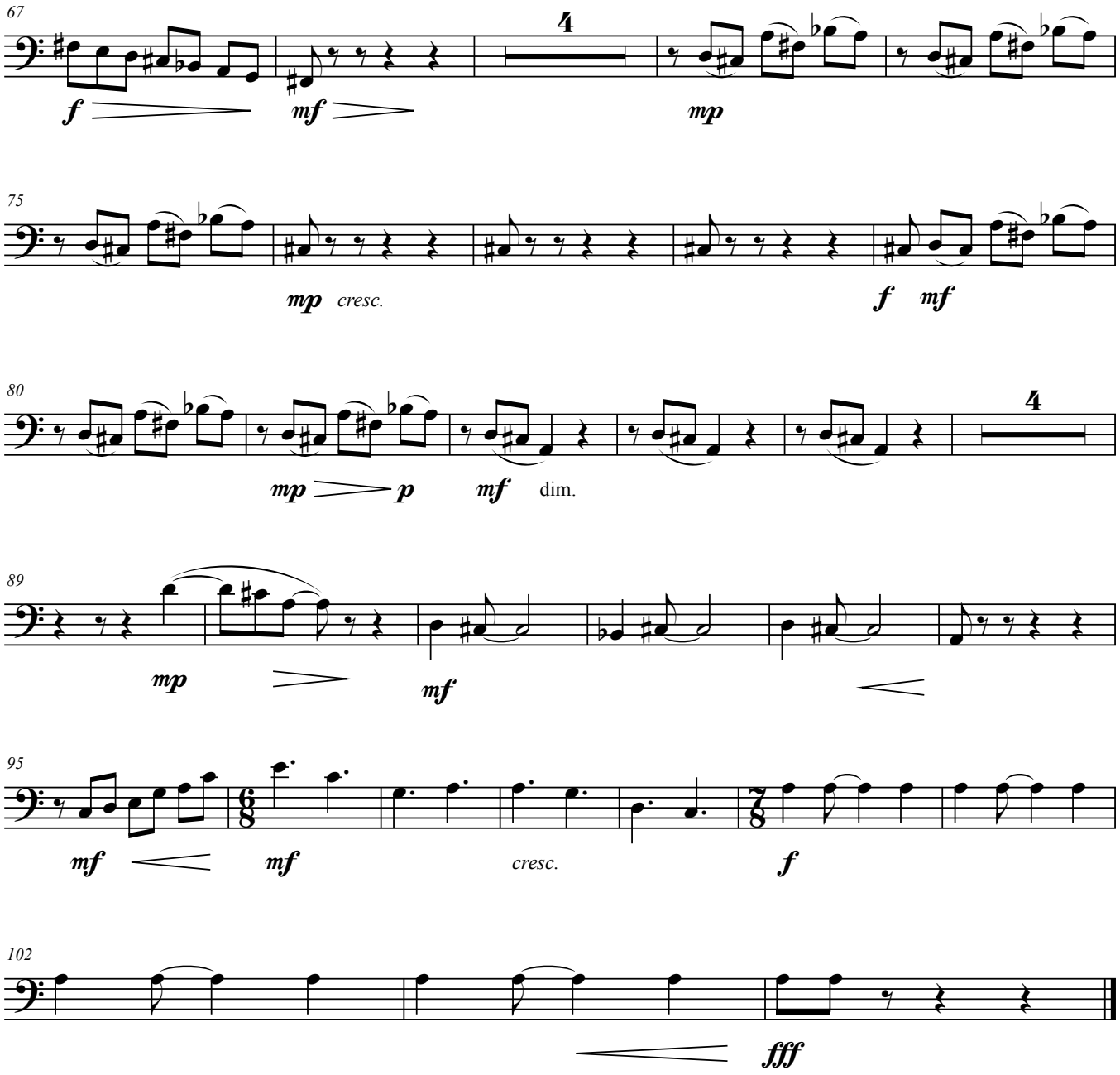
67
4
f
mf
mp
75
mp cresc.
f mf
80
4
mp
p
mf dim.
89
mp
mf
95
mf
mf
cresc.
f
102
fff

Bassoon II

Concertino for Euphonium/Trombone or Tuba and Orchestra

Mountains of Epirus

I. At the Village

Dinos Constantinides

LRC 70c

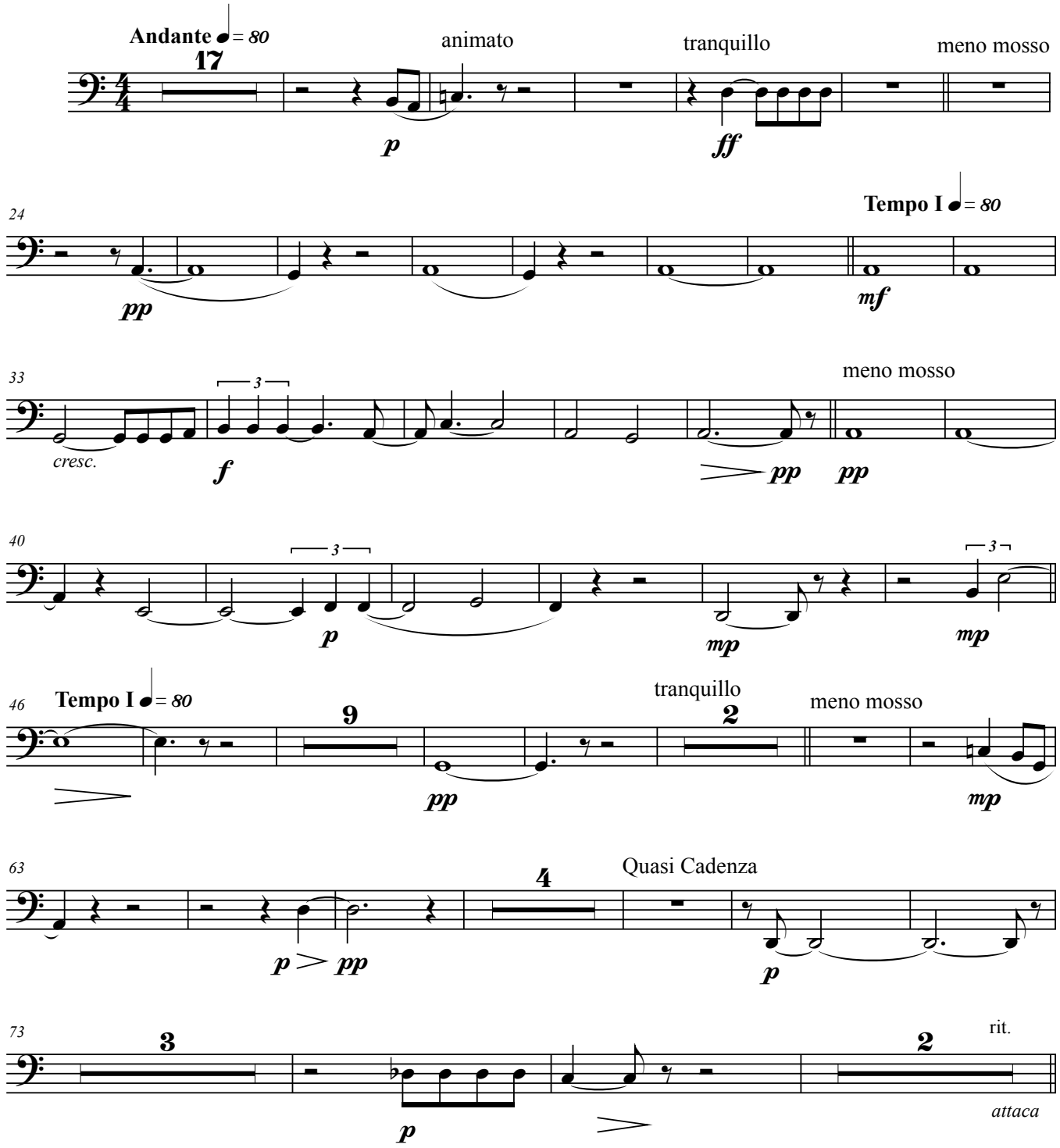

© 1980 - 2011 Dinos Constantinides
Magni Publications

Bassoon II

II. Country Fair

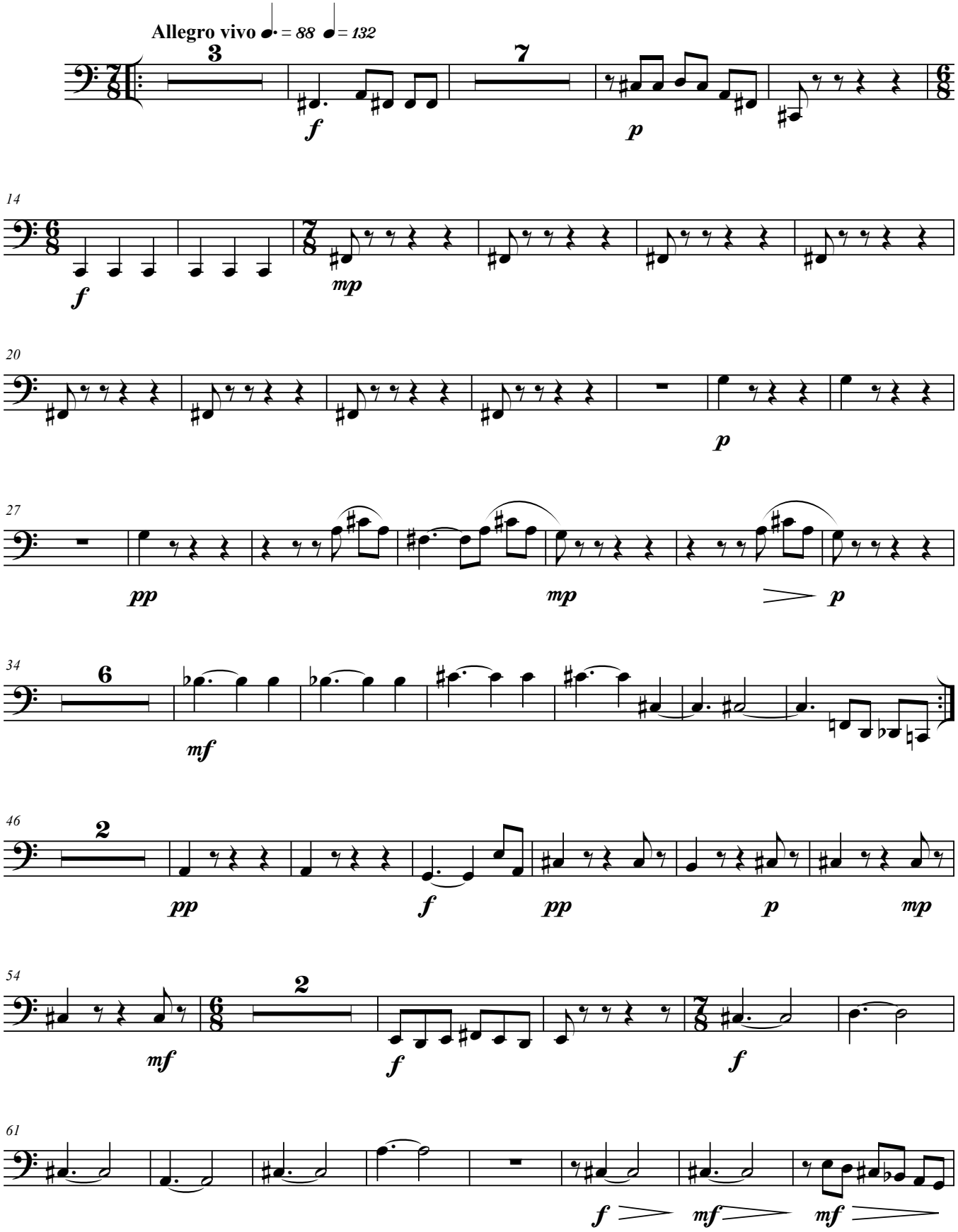

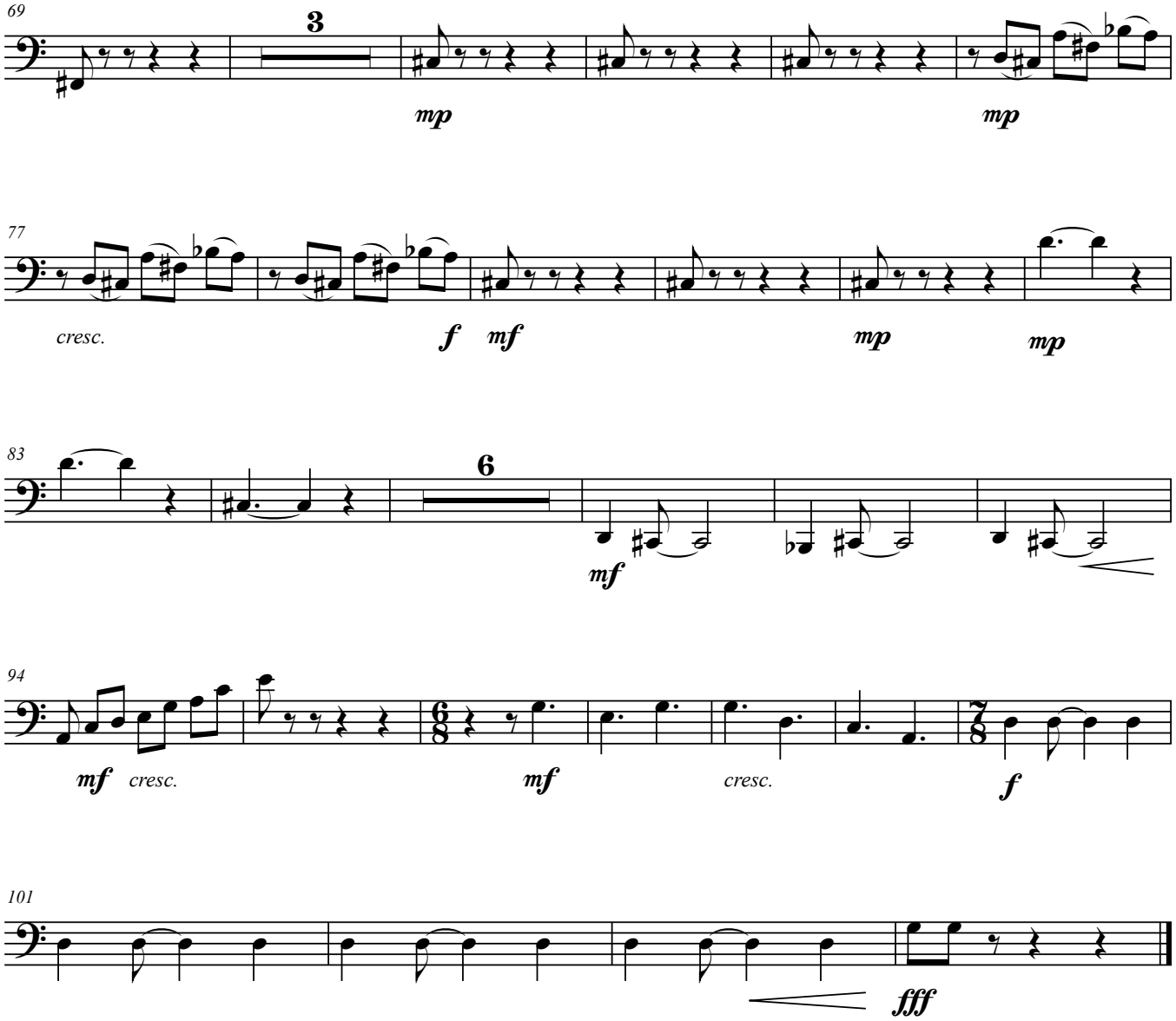
69
3
mp
mp
77
cresc.
f
mf
mp
mp
83
6
mf
94
mf
cresc.
mf
cresc.
f
101
fff

Horn I

Concertino for Euphonium/Trombone or Tuba and Orchestra

Mountains of Epirus

I. At the Village

Dinos Constantinides

LRC 70c

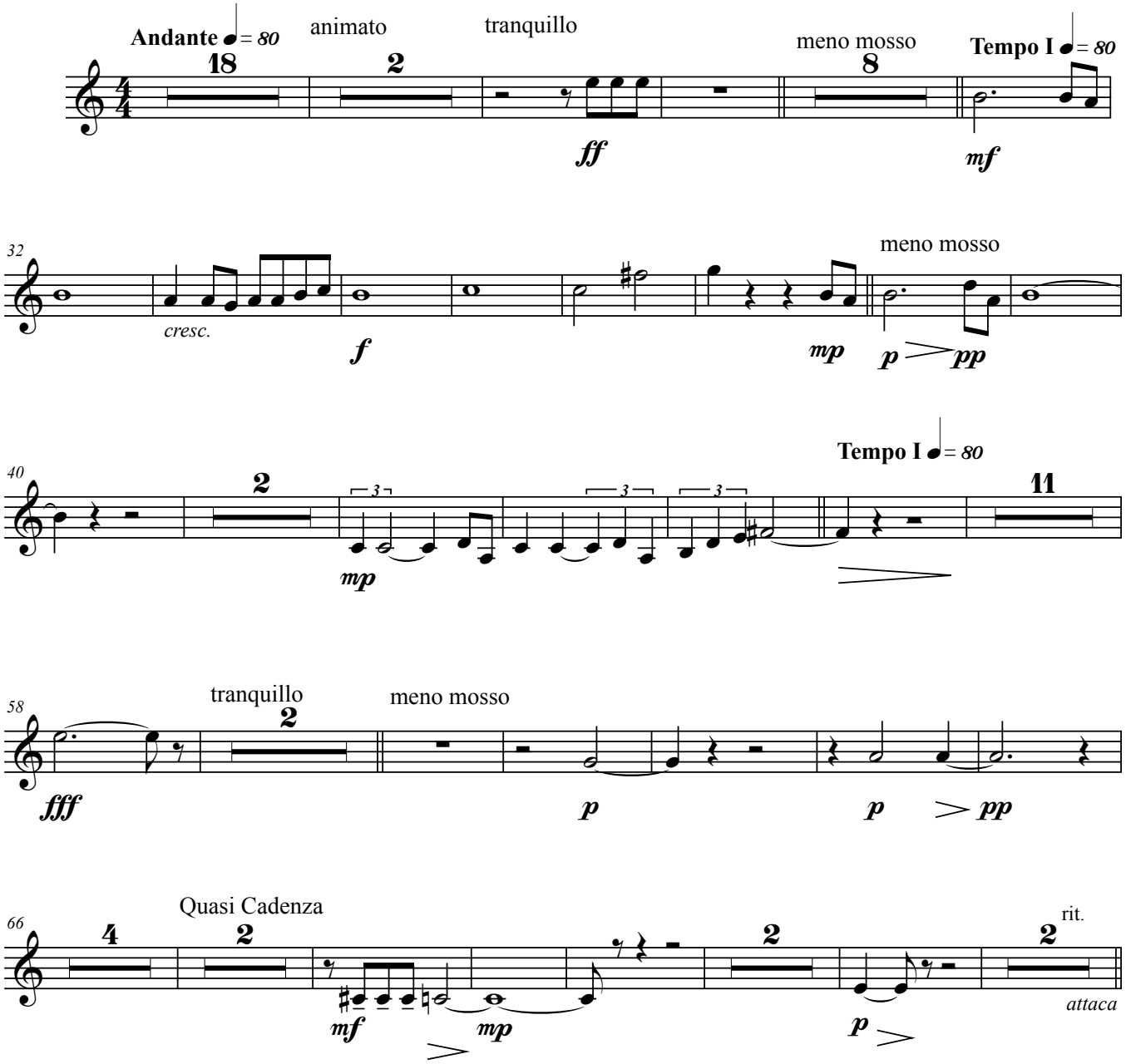

© 1980 - 2011 Dinos Constantinides
Magni Publications

Horn I

II. Country Fair

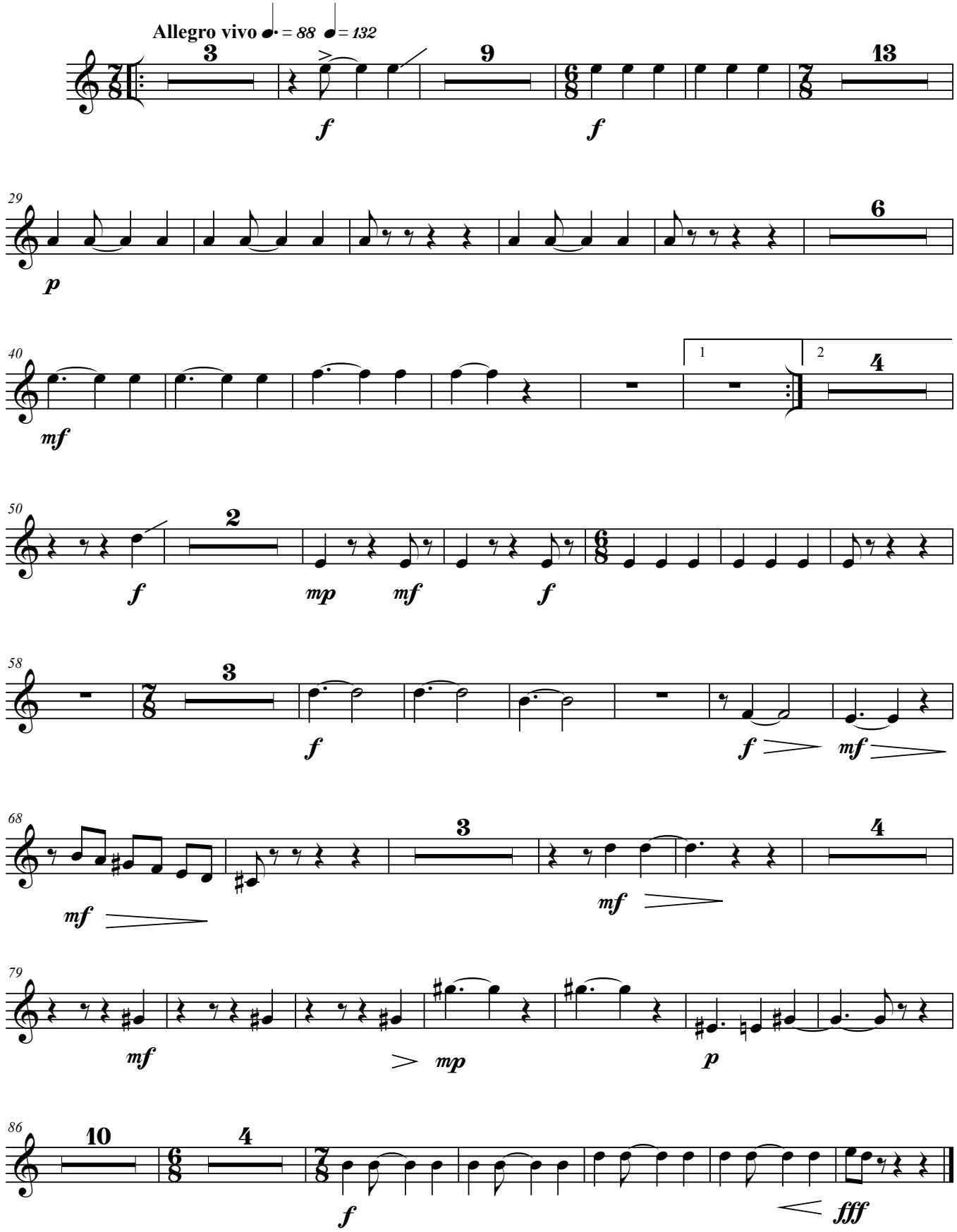

Horn II

Concertino for Euphonium/Trombone or Tuba and Orchestra

Mountains of Epirus

I. At the Village

Dinos Constantinides

LRC 70c

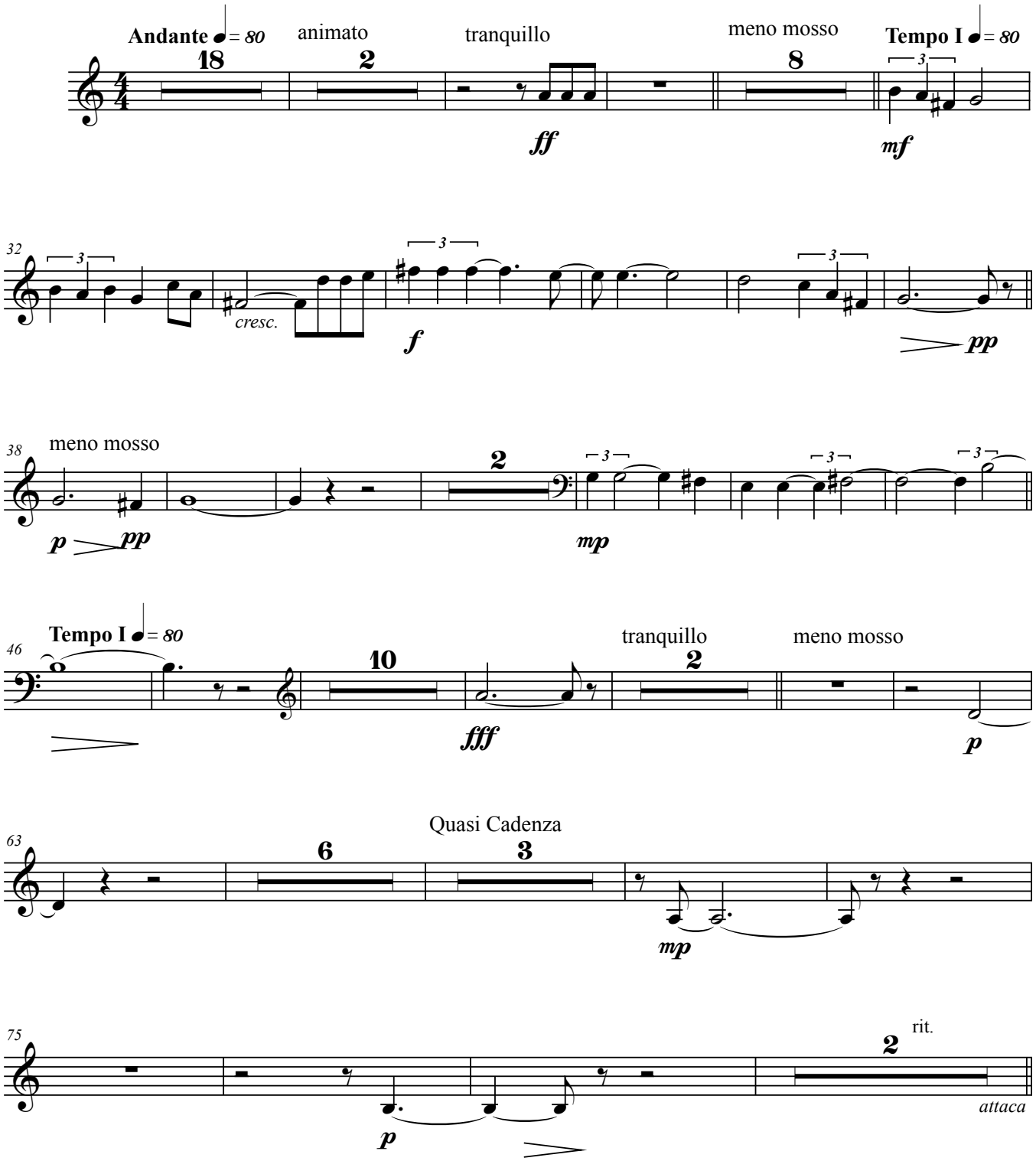

© 1980 - 2011 Dinos Constantinides
Magni Publications

II. Country Fair

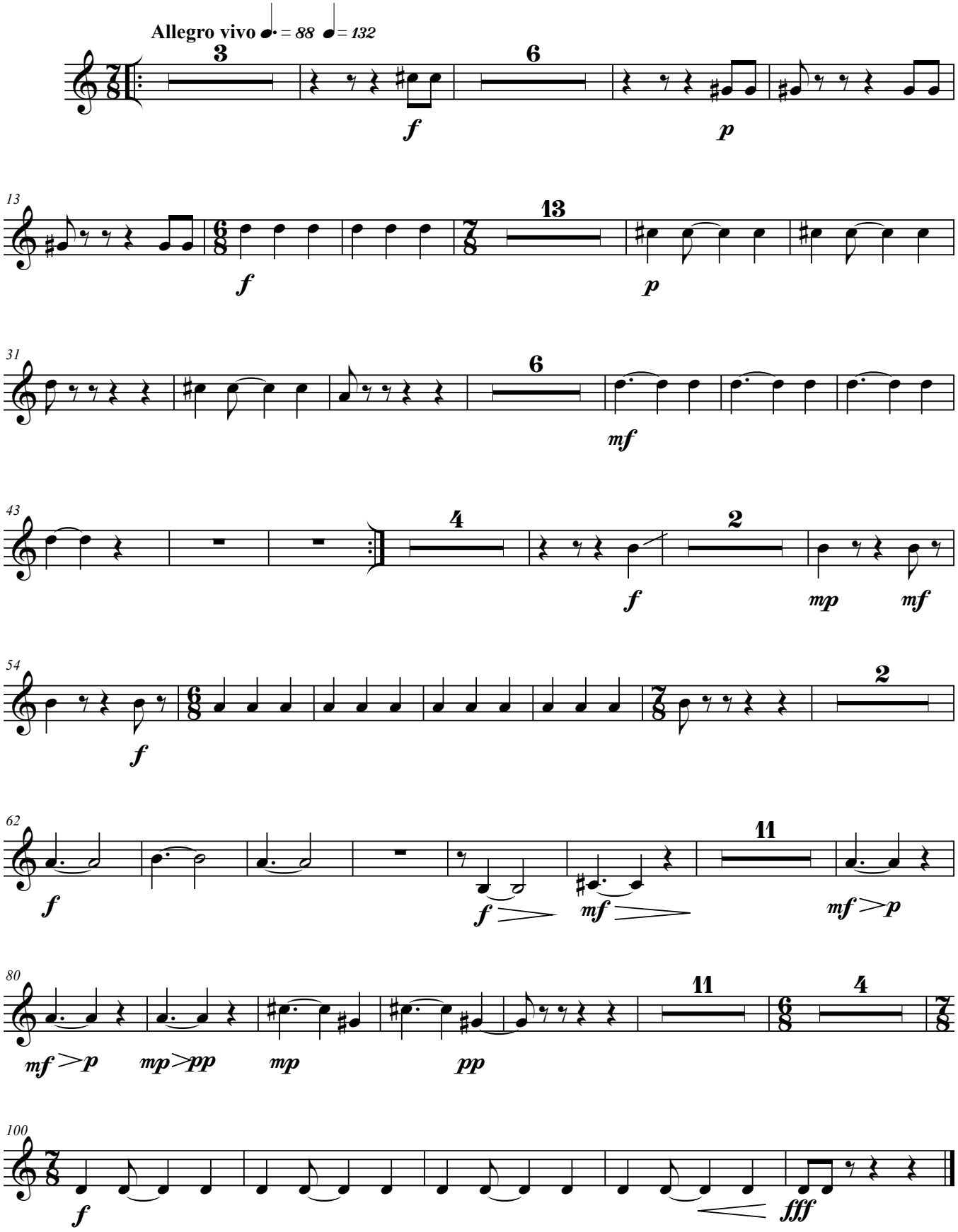

Trumpet I & II

Concertino for Euphonium/Trombone or Tuba and Orchestra

Mountains of Epirus

I. At the Village

Dinos Constantinides

LRC 70c

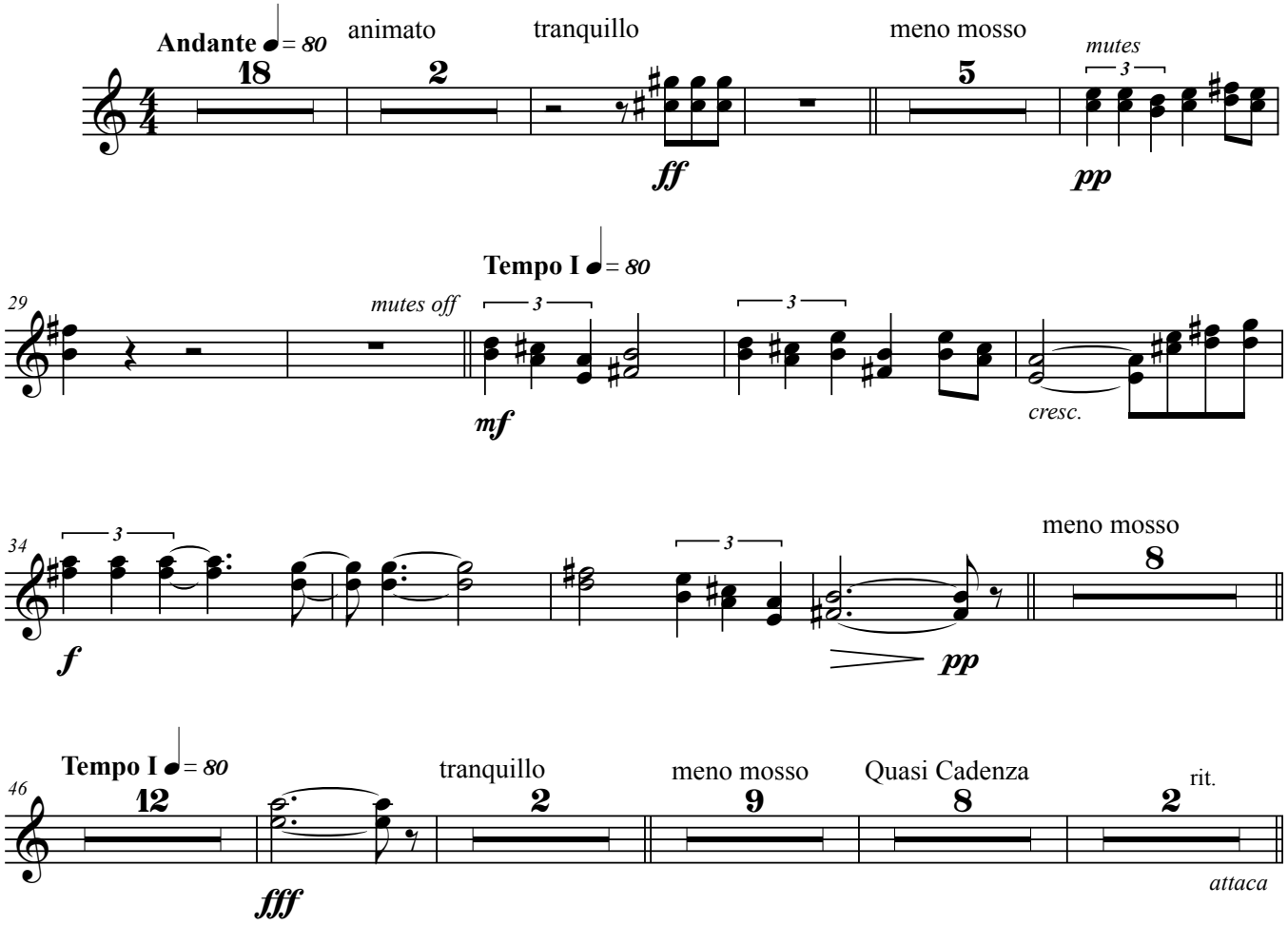

© 1980 - 2011 Dinos Constantinides
Magni Publications

II. Country Fair

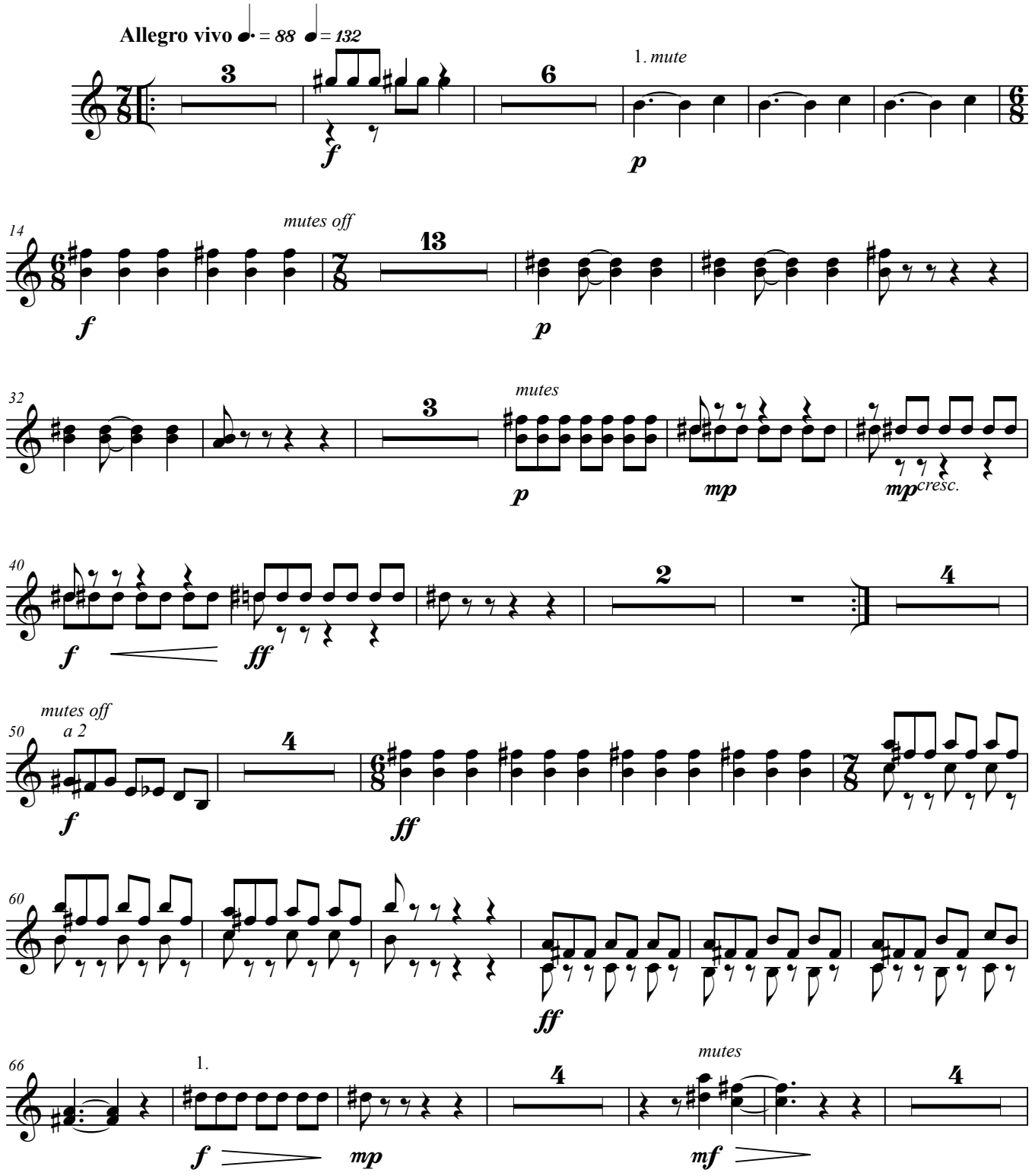

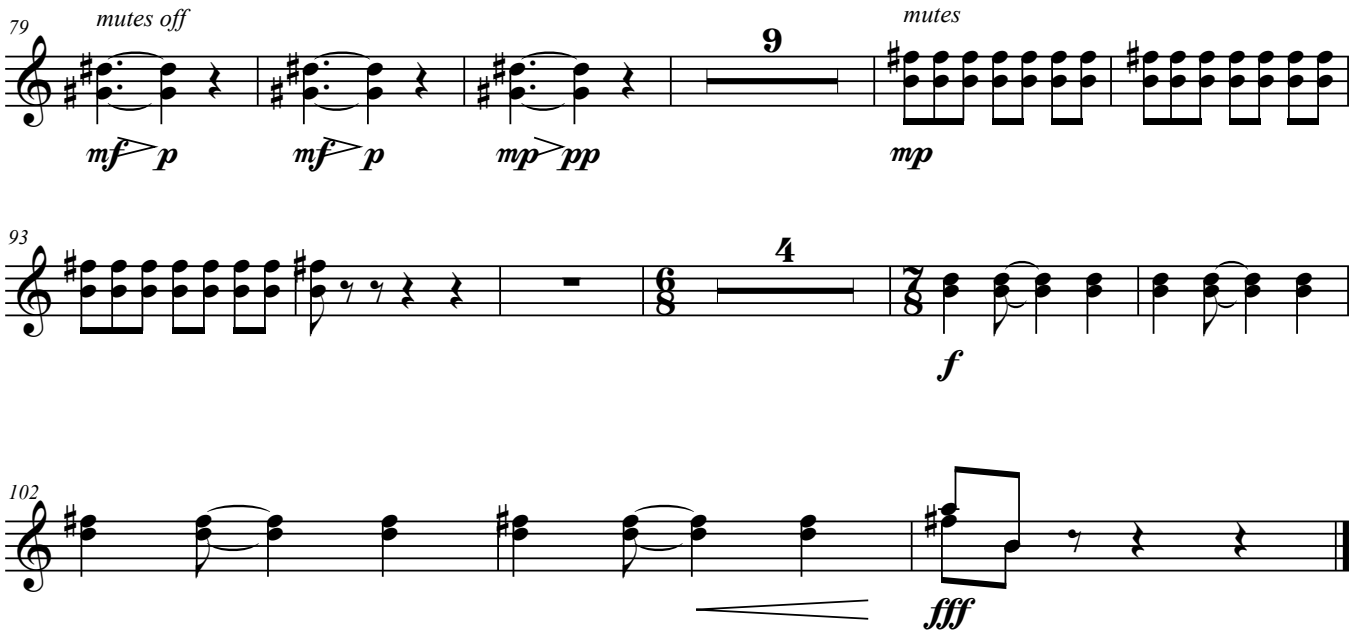
79
mutes off
mf p
mf p
mp pp
9
mutes
mp
93
4
f
102
fff

Timpani

Concertino for Euphonium/Trombone or Tuba and Orchestra

Mountains of Epirus

I. At the Village

Dinos Constantinides

LRC 70c

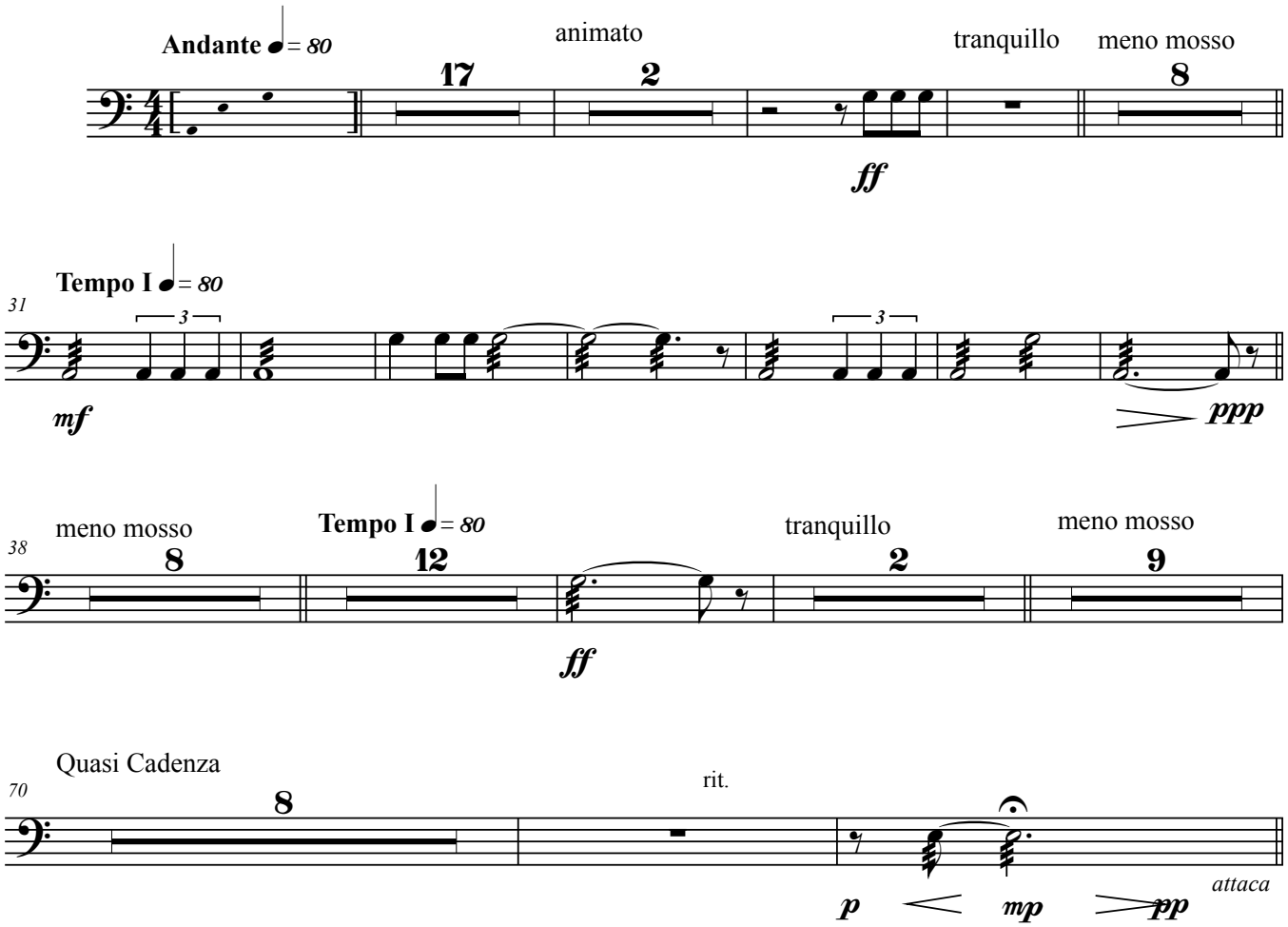

© 1980 - 2011 Dinos Constantinides
Magni Publications

Timpani

II. Country Fair

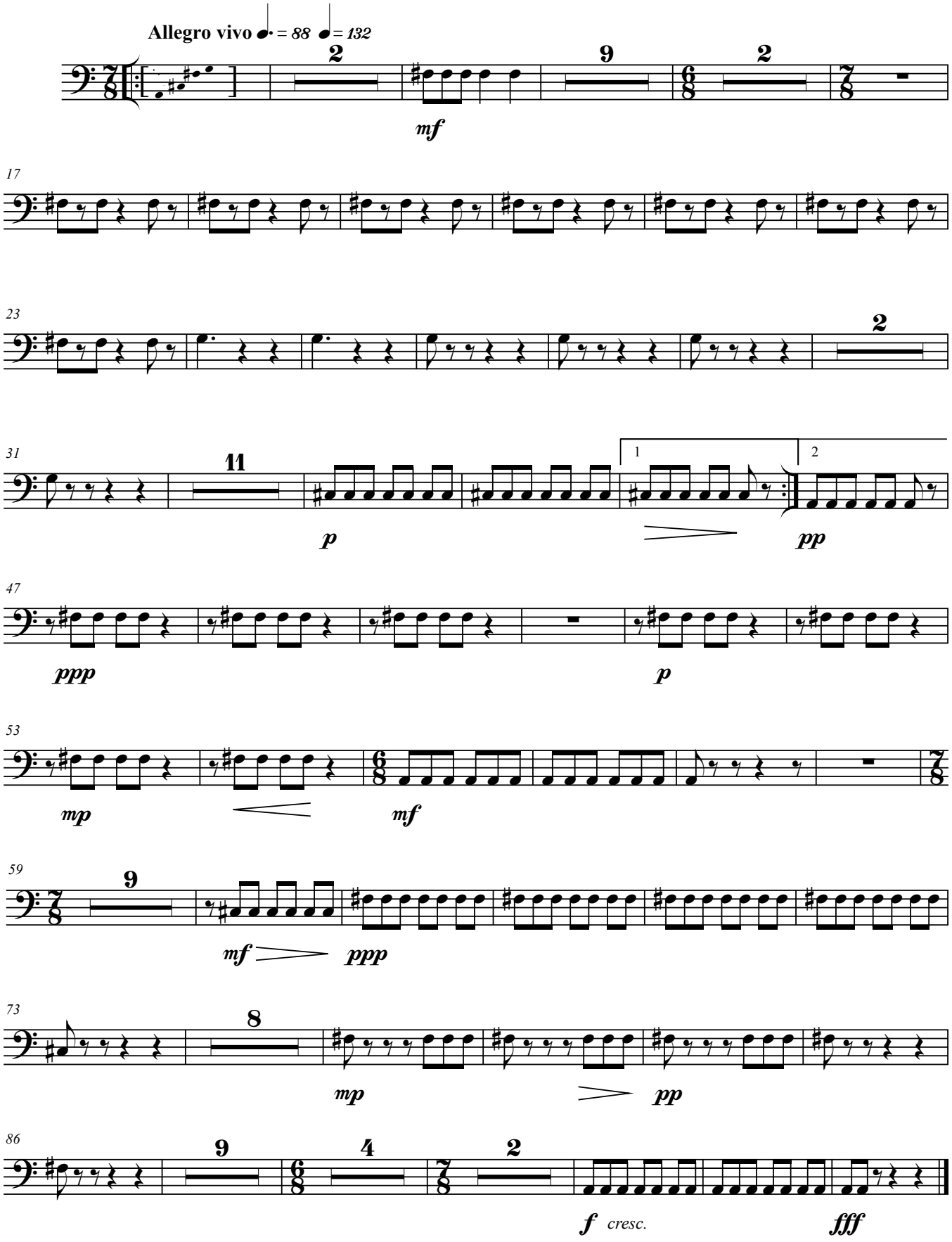

Percussion

Concertino for Euphonium/Trombone or Tuba and Orchestra

Mountains of Epirus

I. At the Village

Dinos Constantinides

LRC 70c

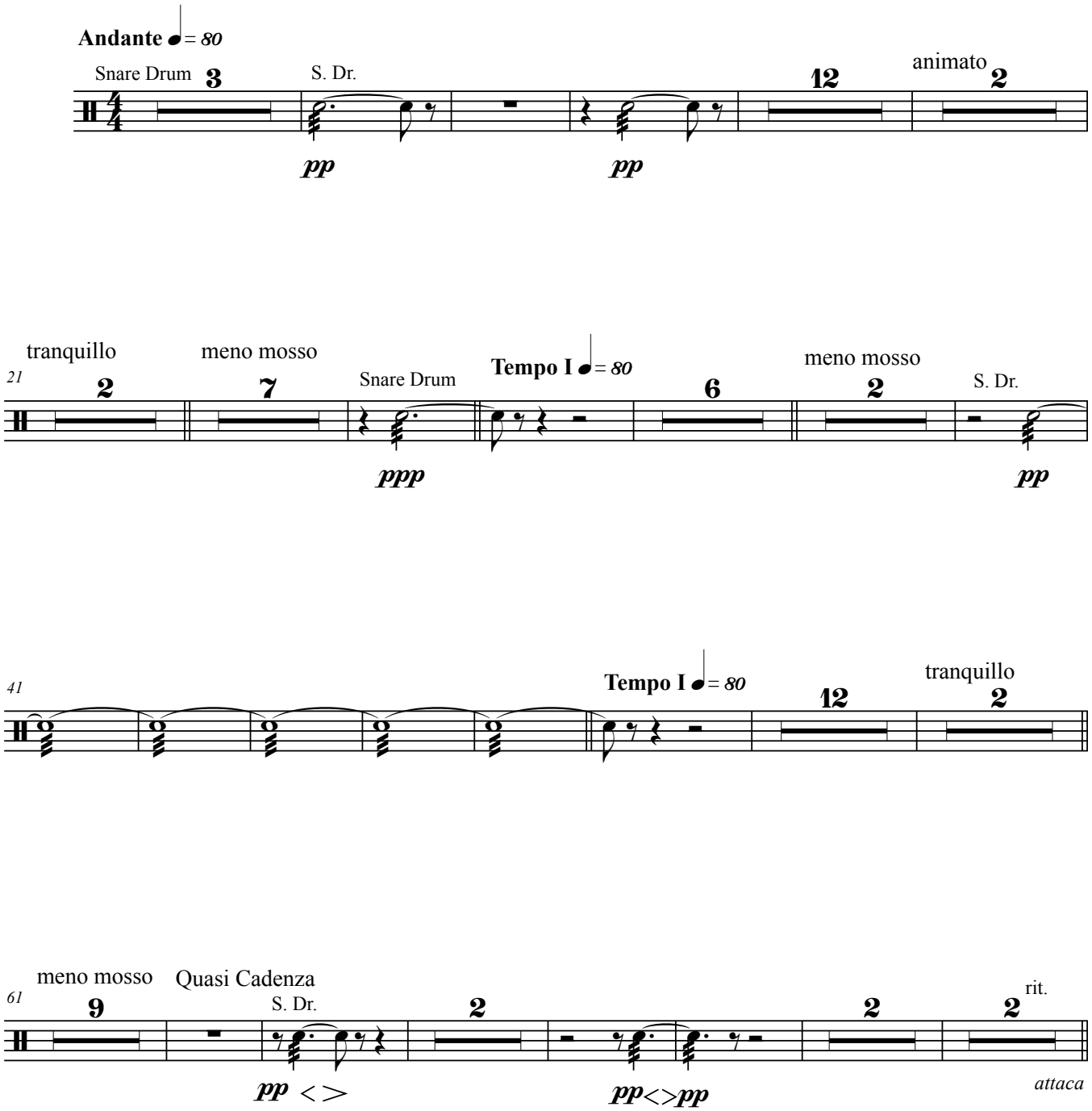

© 1980 - 2011 Dinos Constantinides
Magni Publications

II. Country Fair

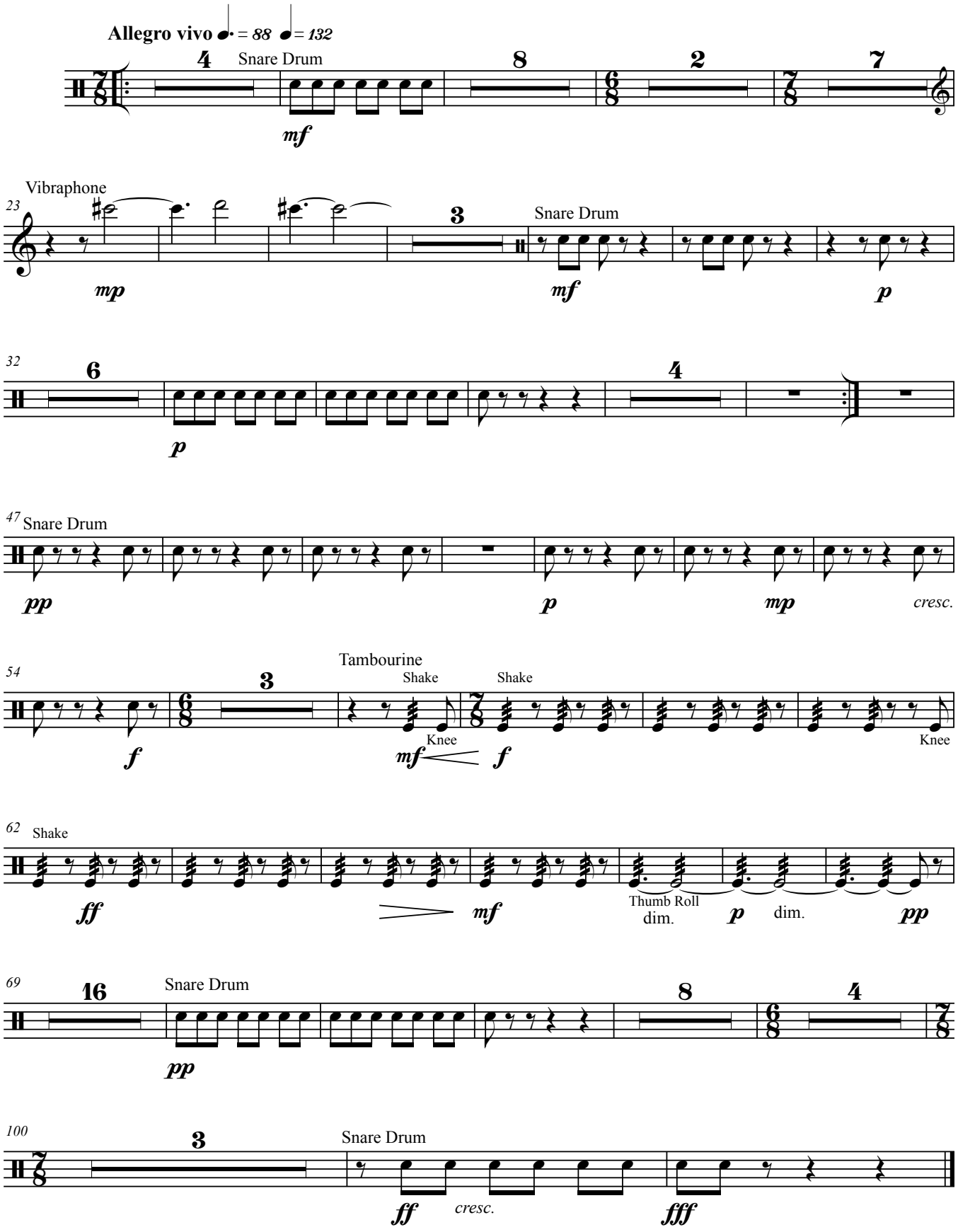

Solo Euphonium
or Trombone

Concertino for Euphonium/Trombone or Tuba and Orchestra

Mountains of Epirus

I. At the Village

Dinos Constantinides
LRC 70c

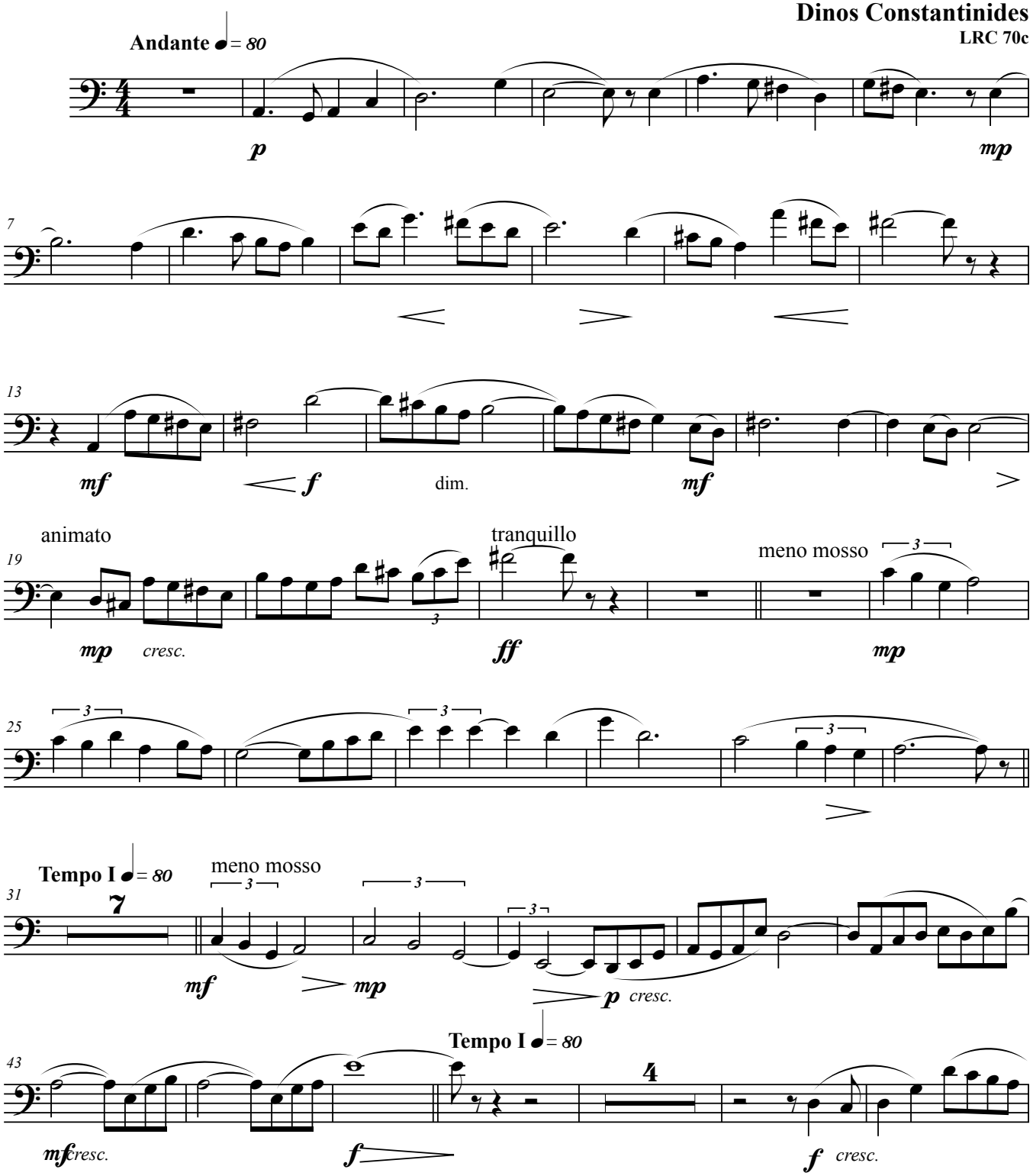

© 1980 - 2011 Dinos Constantinides
Magni Publications

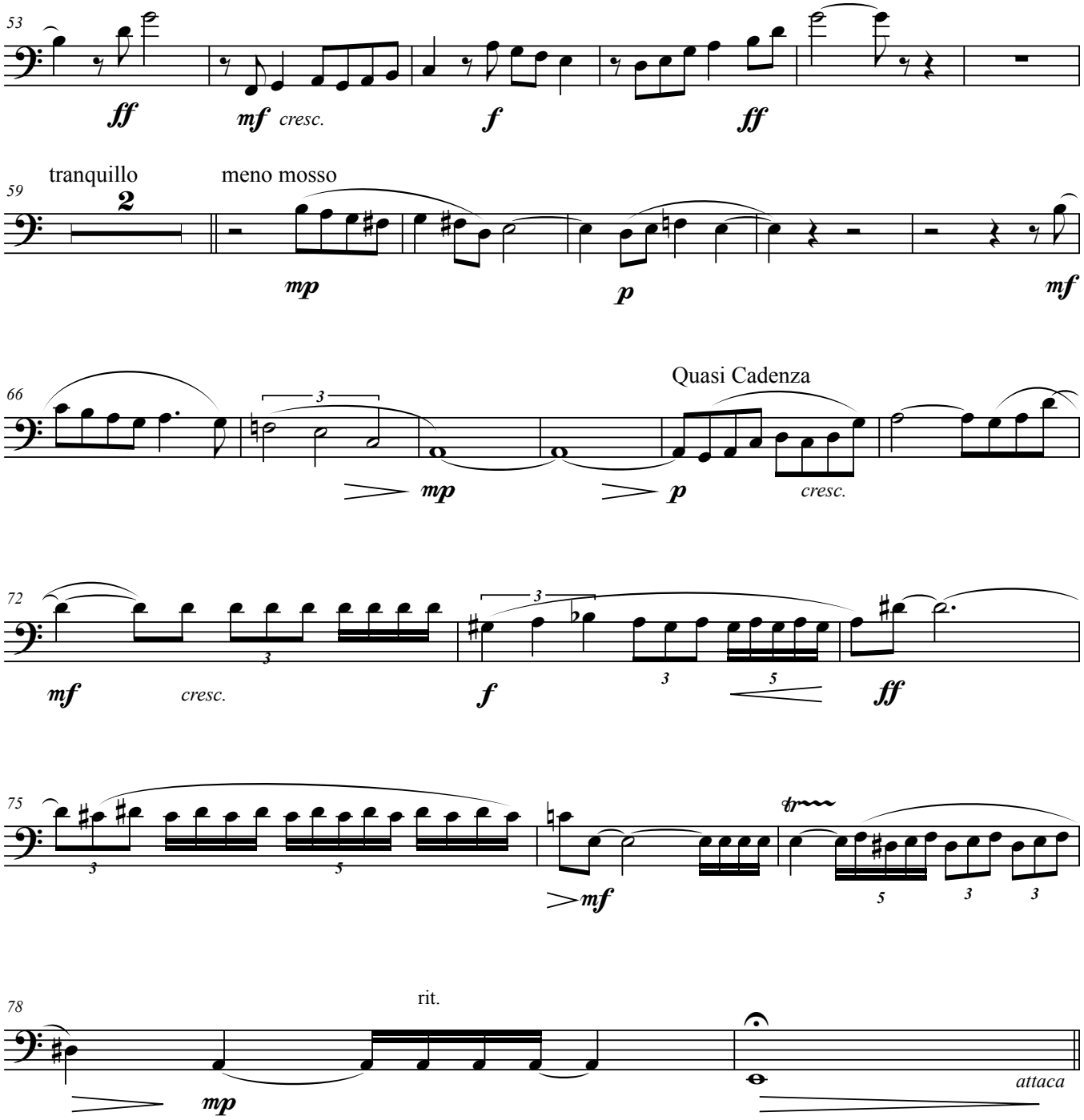
53
ff
mf cresc.
f
ff
59
tranquillo
2
meno mosso
mp
p
mf
66
3
mp
p
Quasi Cadenza
cresc.
72
3
mf
cresc.
f
3
5
ff
75
3
5
mf
5
3
3
78
rit.
mp
attaca

Solo Euphonium
or Trombone

II. Country Fair

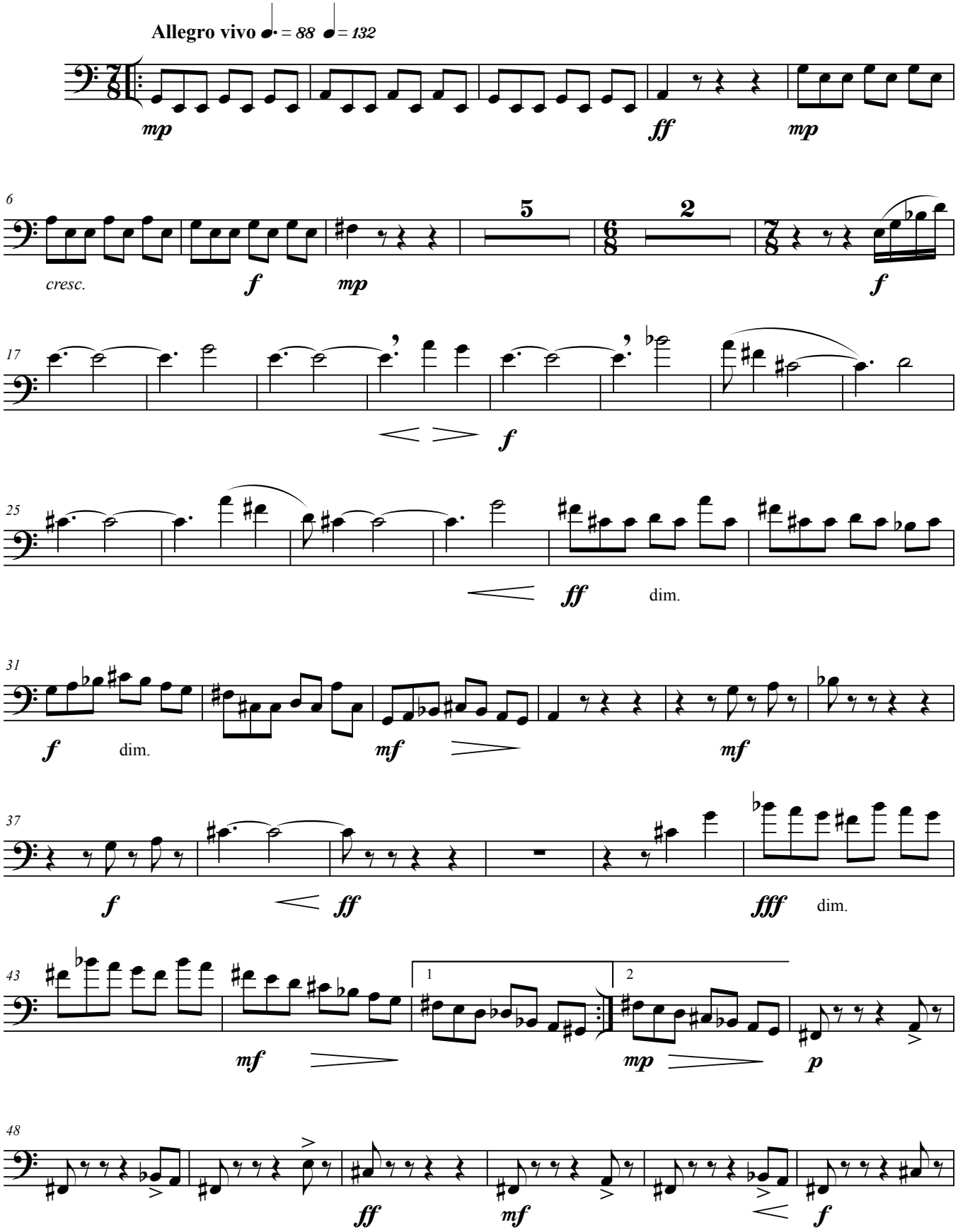

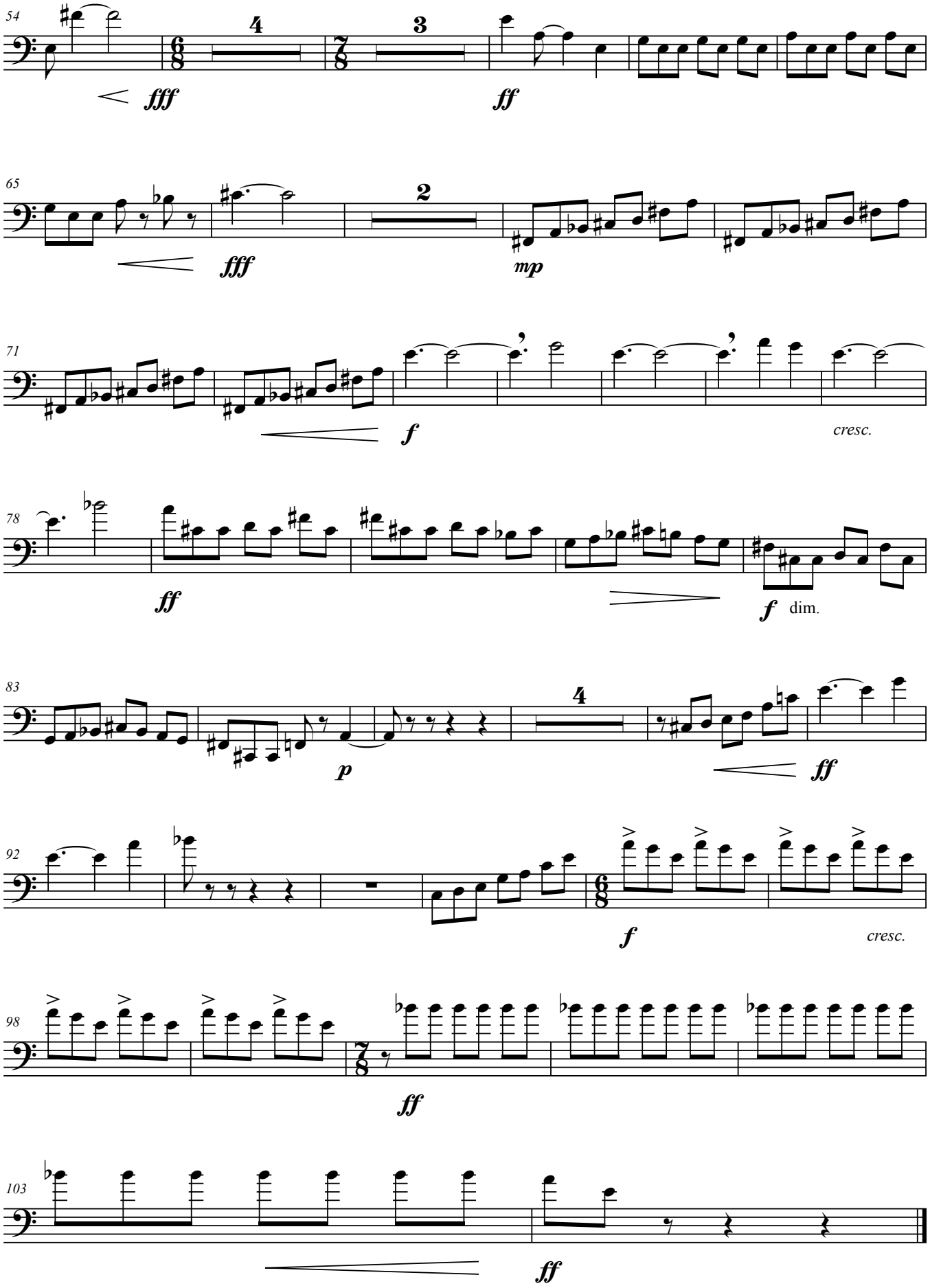
54
fff
ff
65
fff
mp
71
f
cresc.
78
ff
f
dim.
83
p
ff
92
f
cresc.
98
ff
103
ff

Solo Tuba

Concertino for Euphonium/Trombone or Tuba and Orchestra

Mountains of Epirus

I. At the Village

Dinos Constantinides

LRC 70c

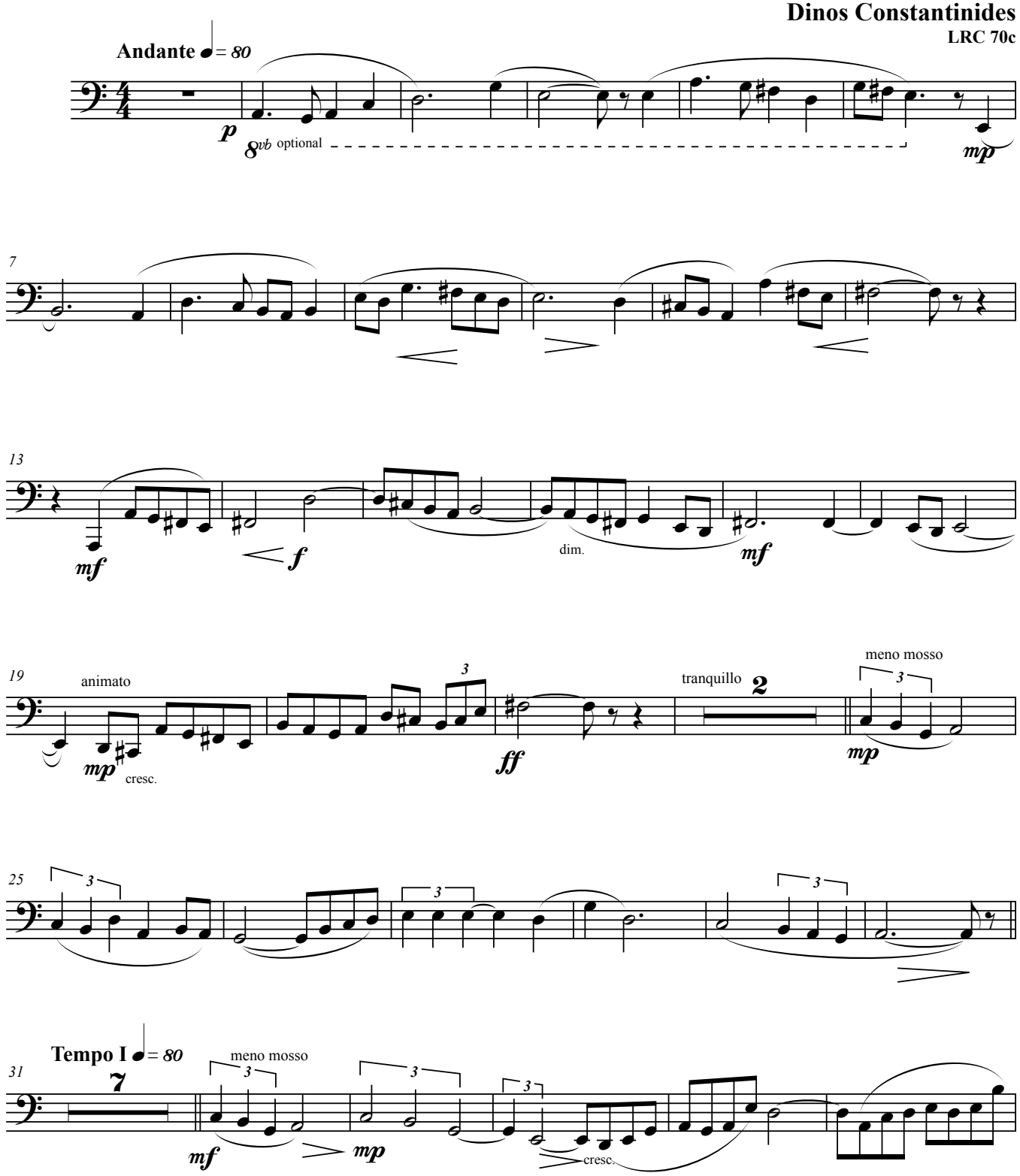

©1980 - 2011 Dinos Constantinides

Magni Publications

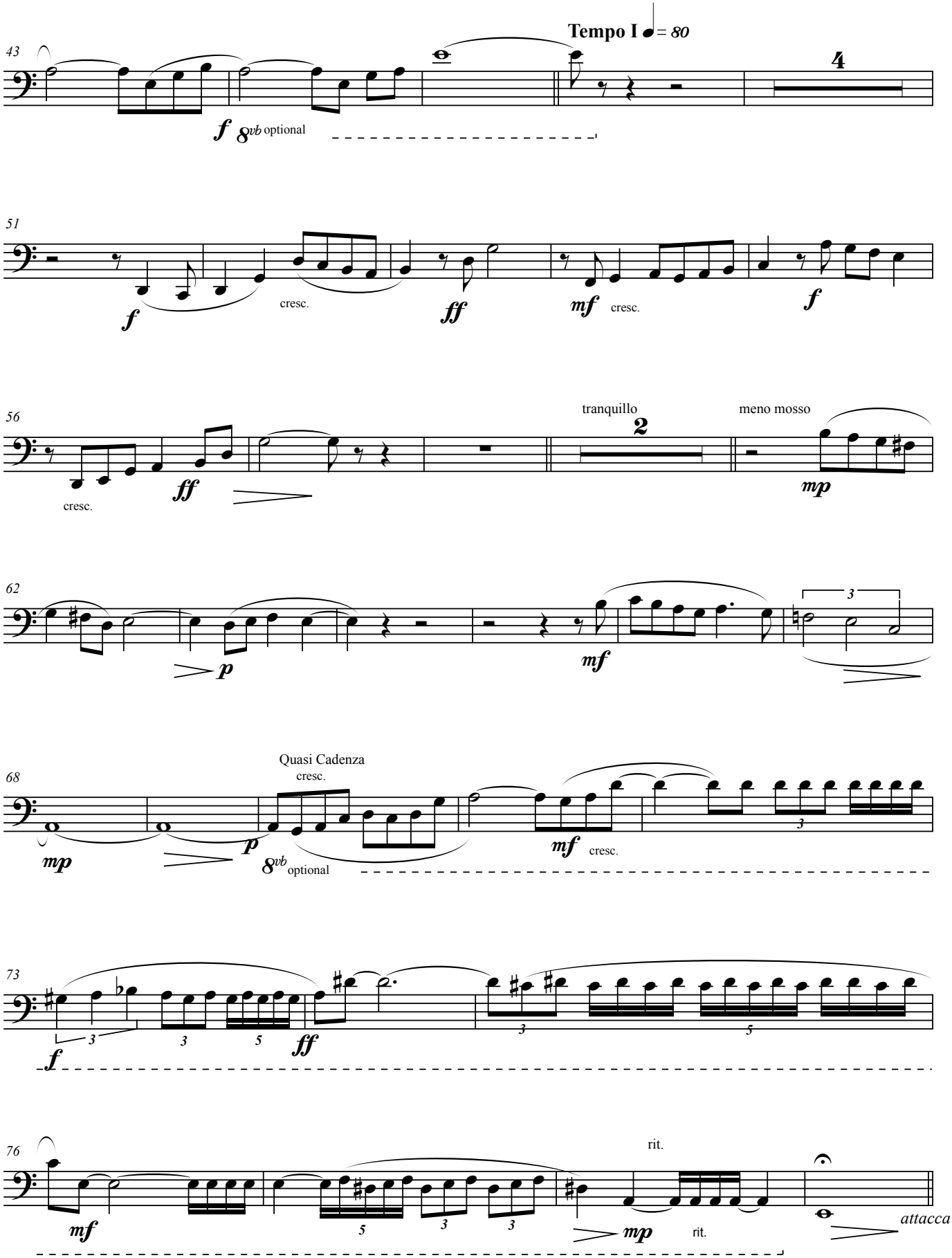
43
Tempo I ♩= 80
4
f
8vb optional
51
f
cresc.
ff
mf
cresc.
f
56
cresc.
ff
tranquillo
2
meno mosso
mp
62
p
mf
3
68
mp
p
Quasi Cadenza
cresc.
8vb optional
mf
cresc.
3
73
f
3
3
5
ff
3
5
76
mf
5
3
3
rit.
mp
rit.
attacca

Solo Tuba

II. Country Fair

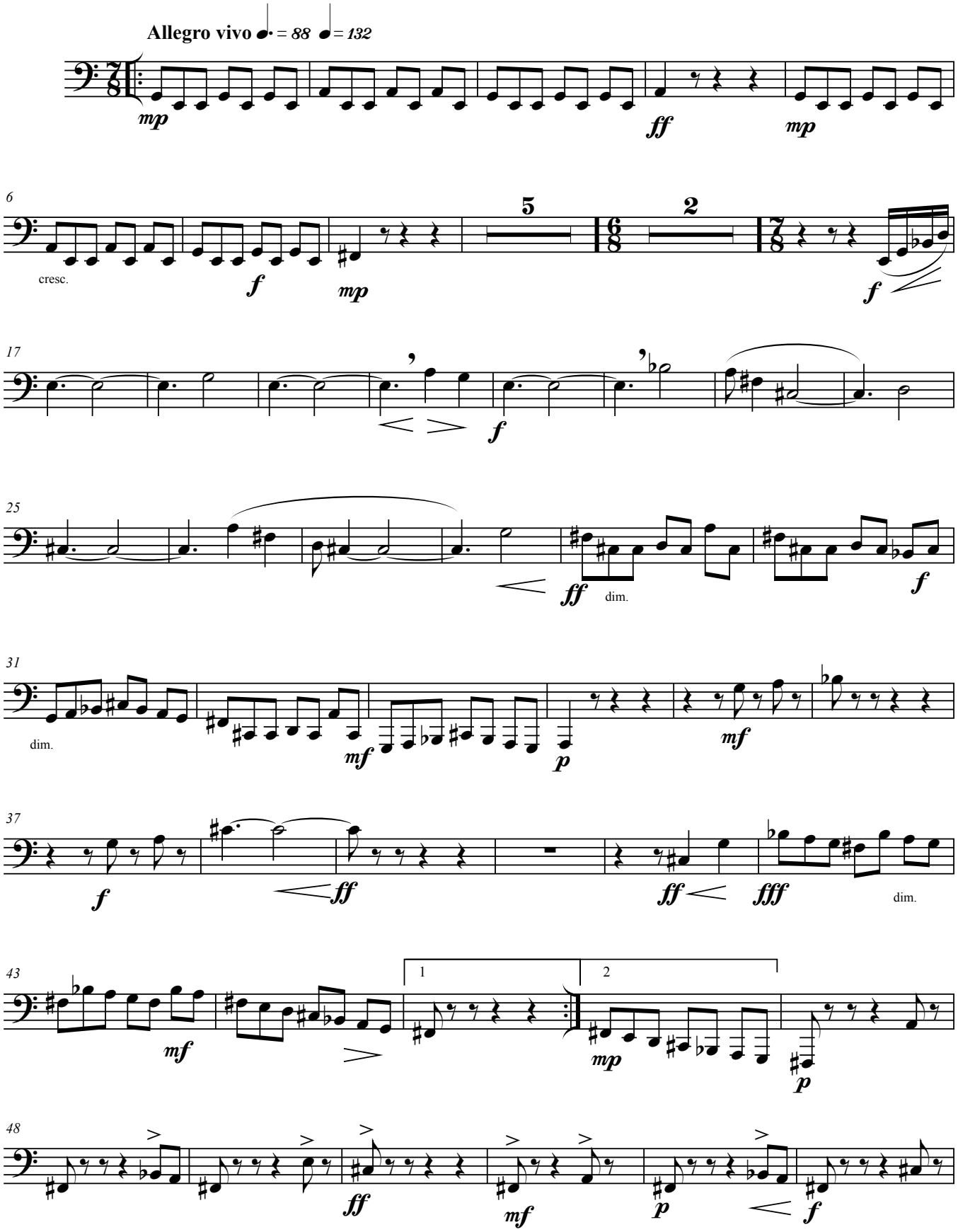

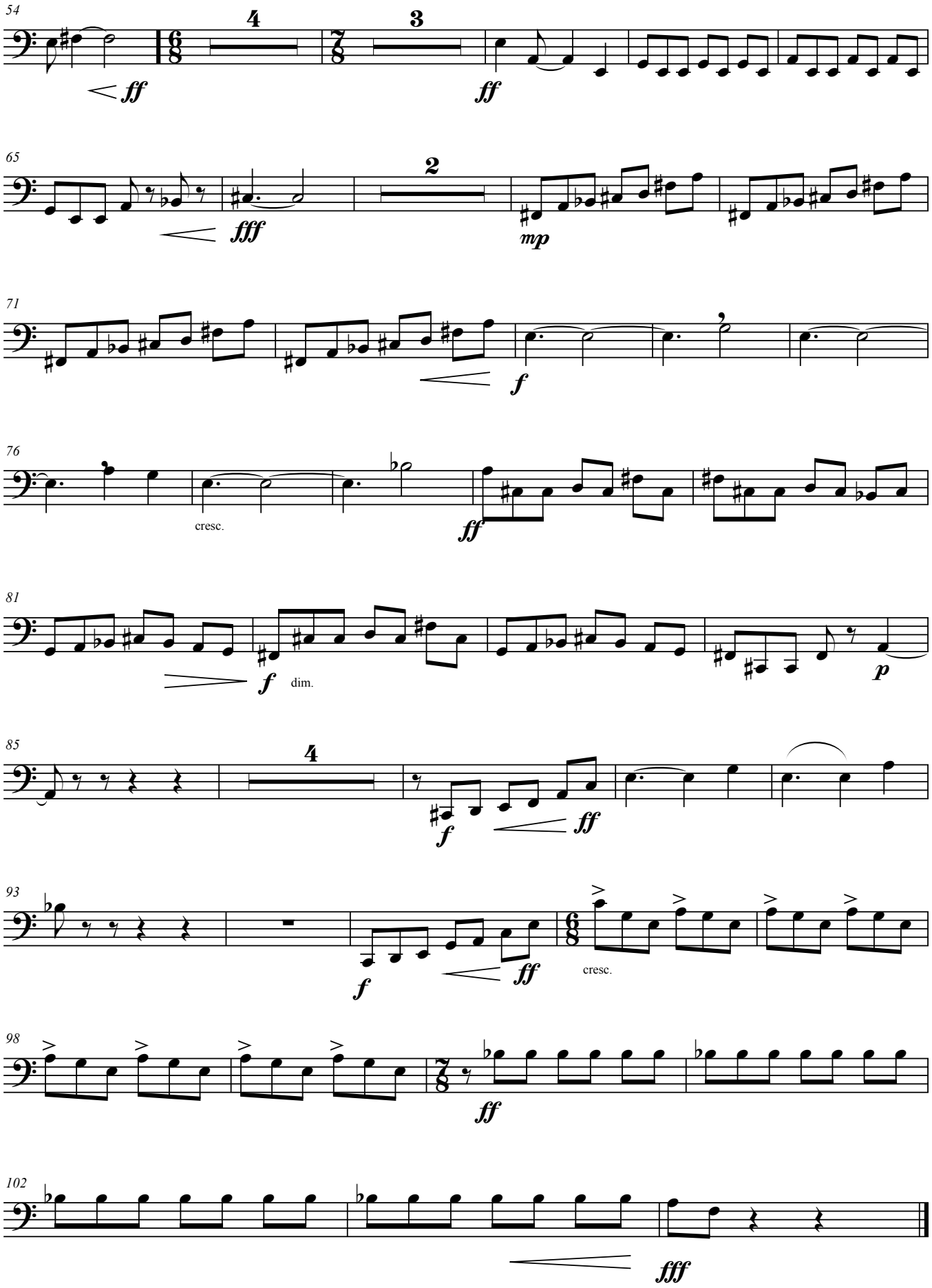
54
4
3
ff
ff
65
2
fff
mp
71
f
76
cresc.
ff
81
f
dim.
p
85
4
f
ff
93
f
ff
cresc.
98
ff
102
fff

Violin I

Concertino for Euphonium/Trombone or Tuba and Orchestra

Mountains of Epirus

I. At the Village

Dinos Constantinides

LRC 70c

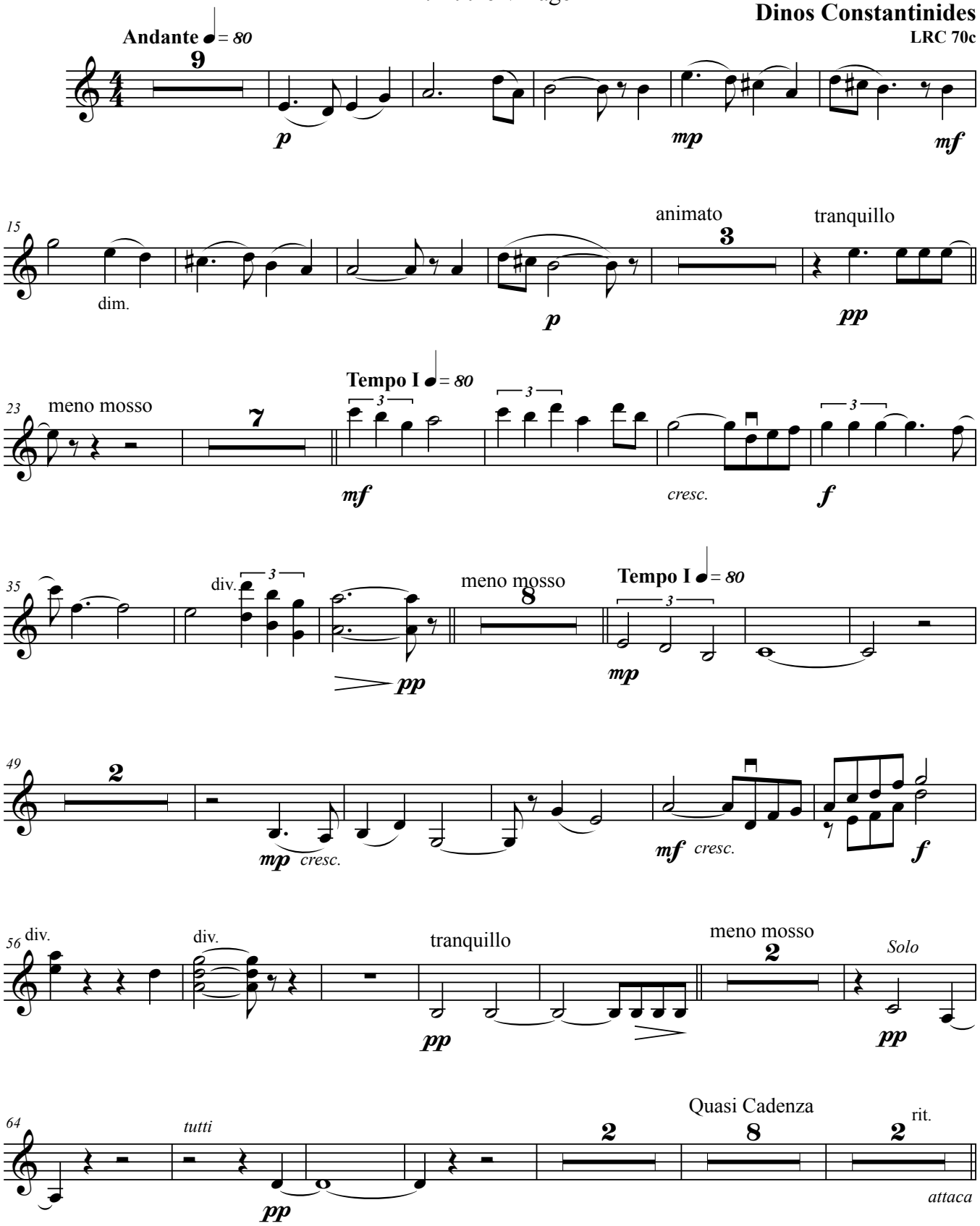

© 1980 - 2011 Dinos Constantinides
Magni Publications

Violin I

II. Country Fair

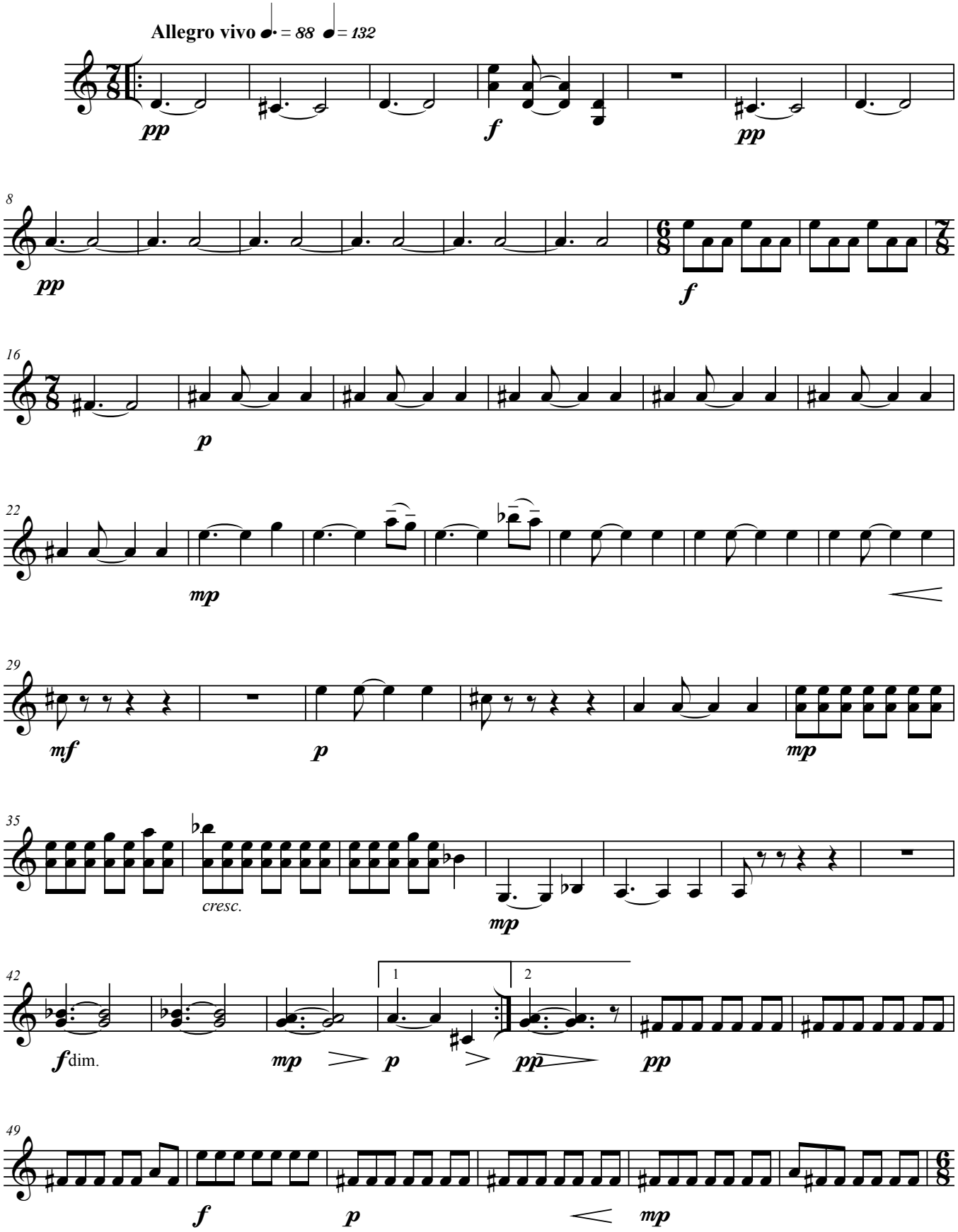

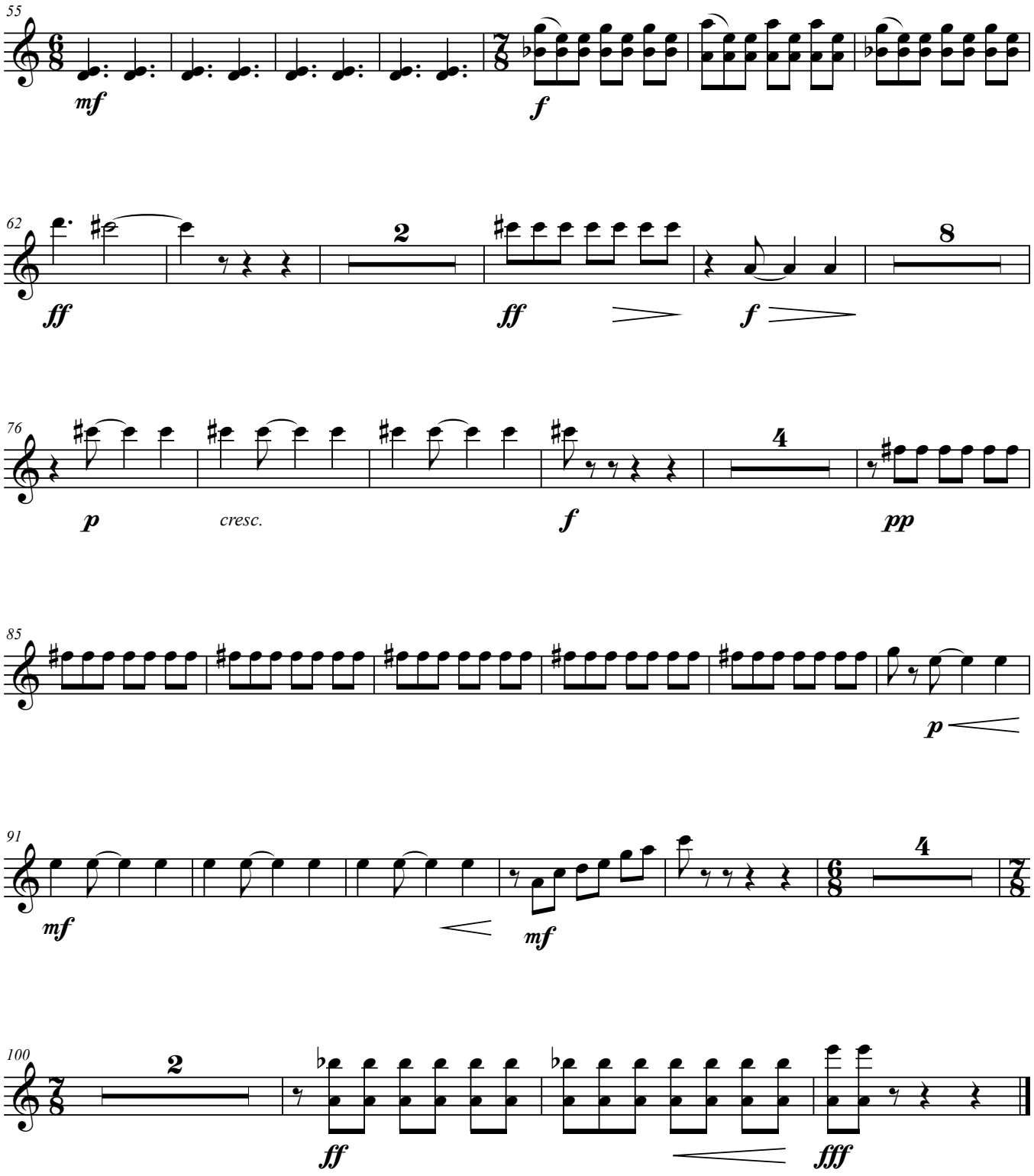
55
mf
f
62
ff
2
ff
f
8
76
p
cresc.
f
4
pp
85
p
91
mf
mf
4
100
2
ff
fff

Violin II

Concertino for Euphonium/Trombone or Tuba and Orchestra

Mountains of Epirus

I. At the Village

Dinos Constantinides

LRC 70c

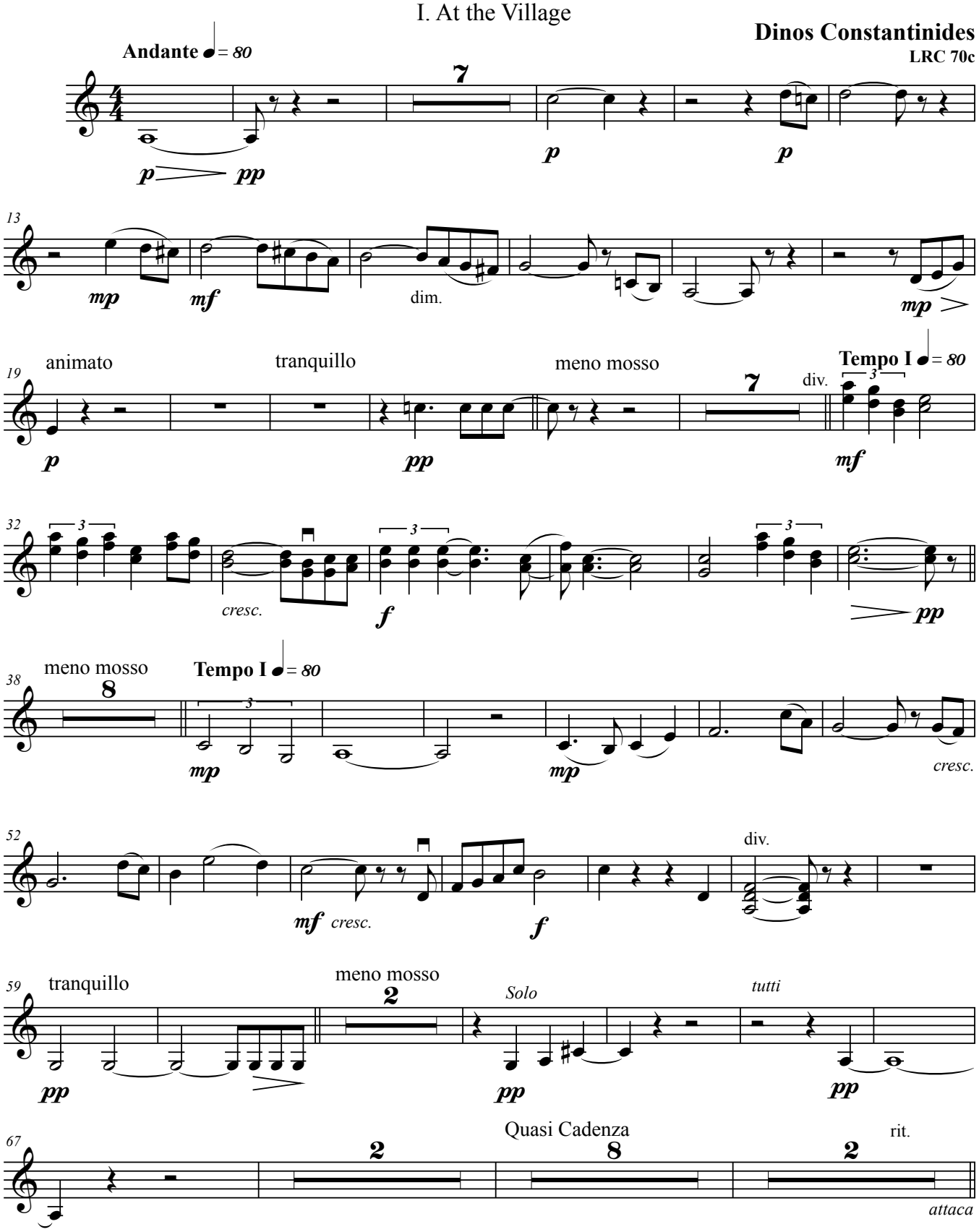

© 1980 - 2011 Dinos Constantinides
Magni Publications

Violin II

II. Country Fair

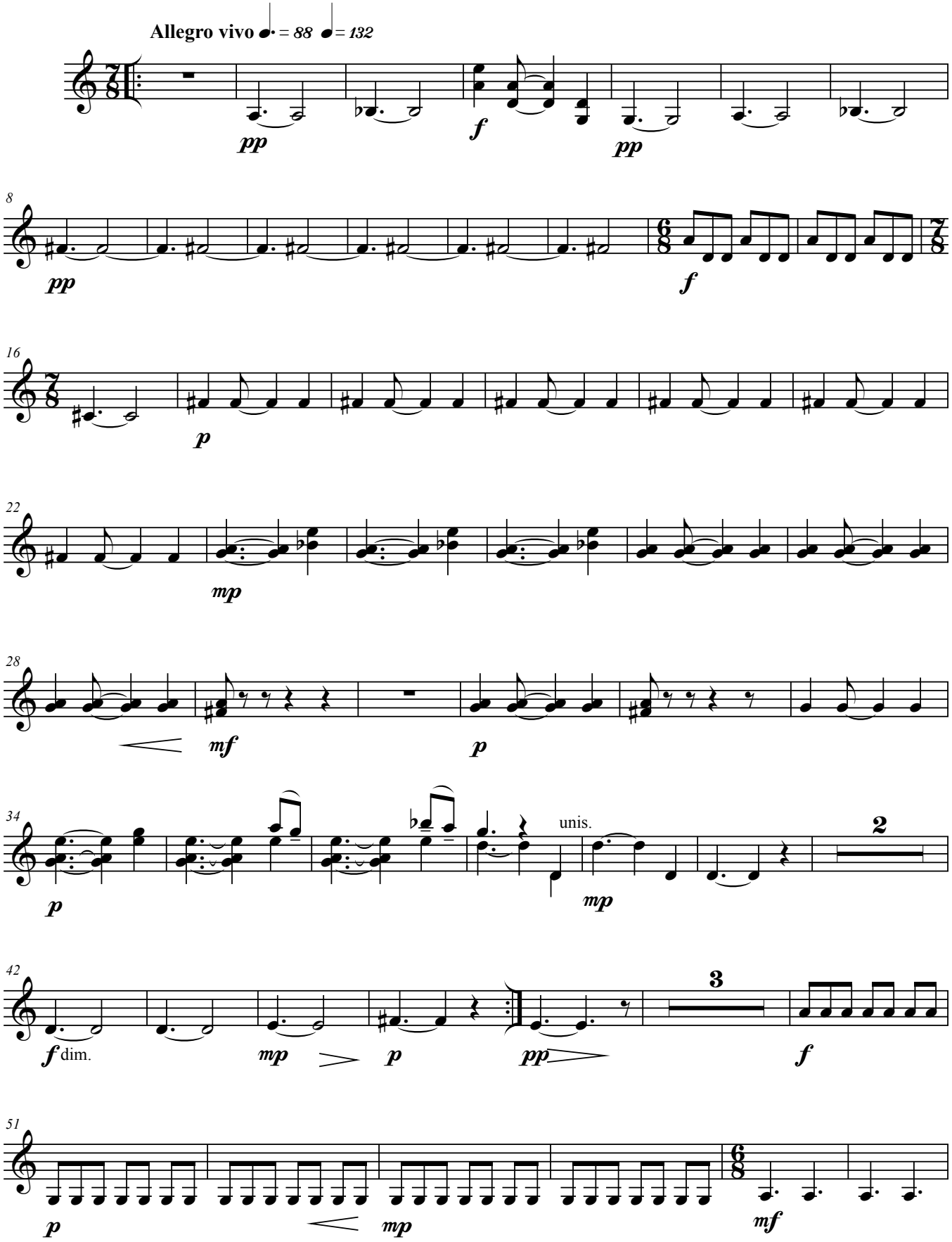

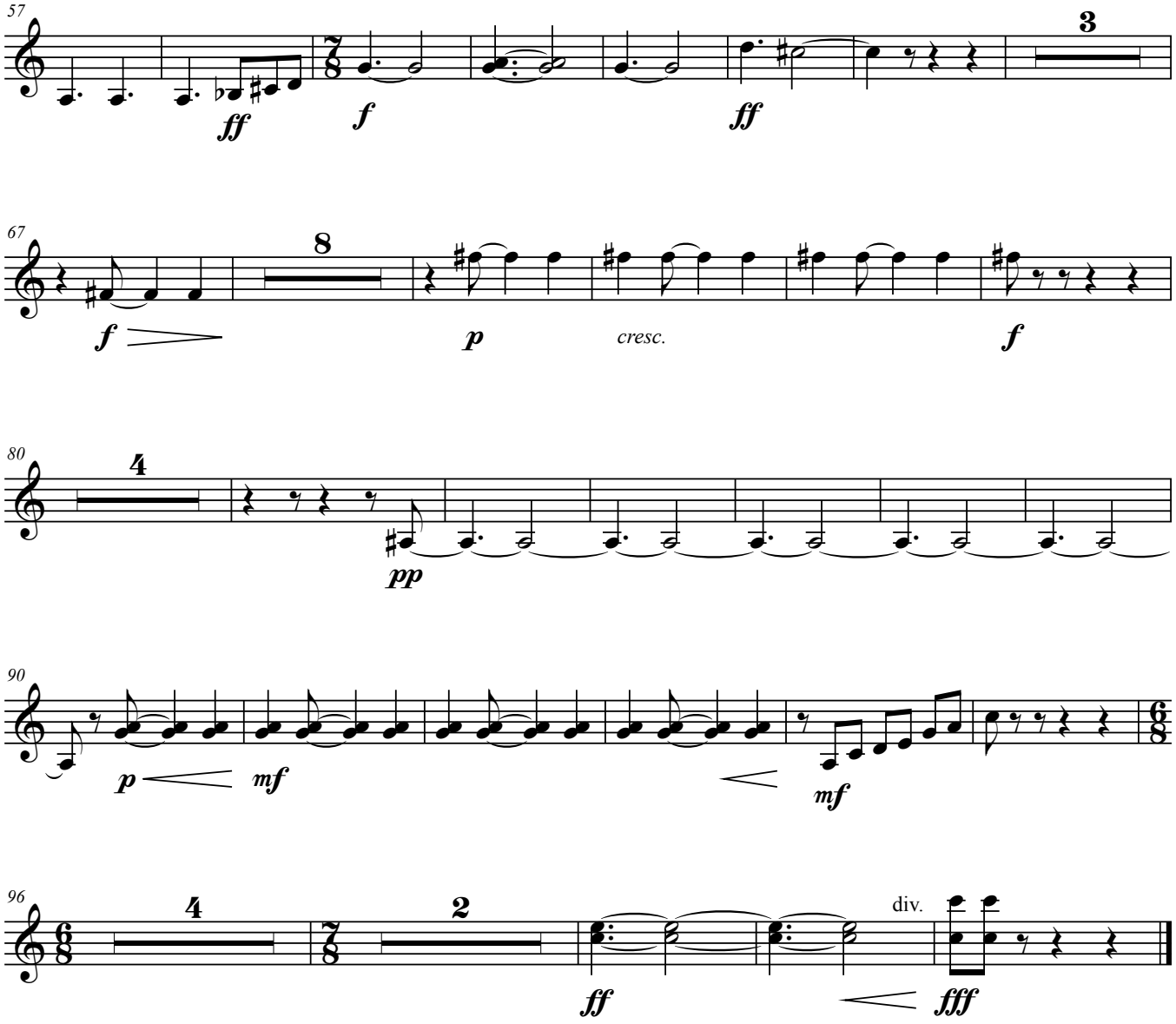
57
ff
f
ff
3
67
f
8
p
cresc.
f
80
4
pp
90
p
mf
mf
96
4
2
ff
div.
fff

Viola

Concertino for Euphonium/Trombone or Tuba and Orchestra

Mountains of Epirus

I. At the Village

Dinos Constantinides

LRC 70c

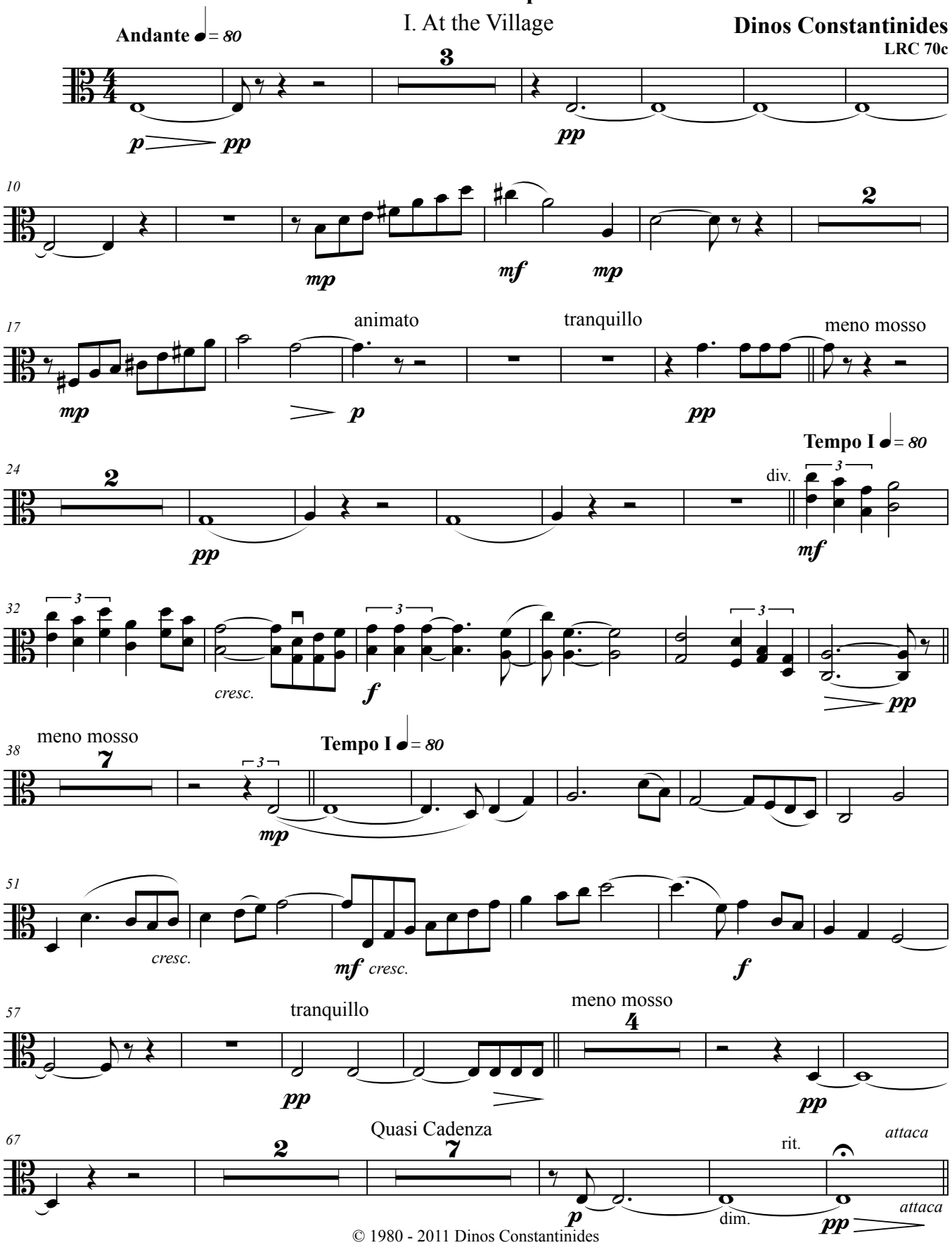

© 1980 - 2011 Dinos Constantinides
Magni Publications

Viola

II. Country Fair

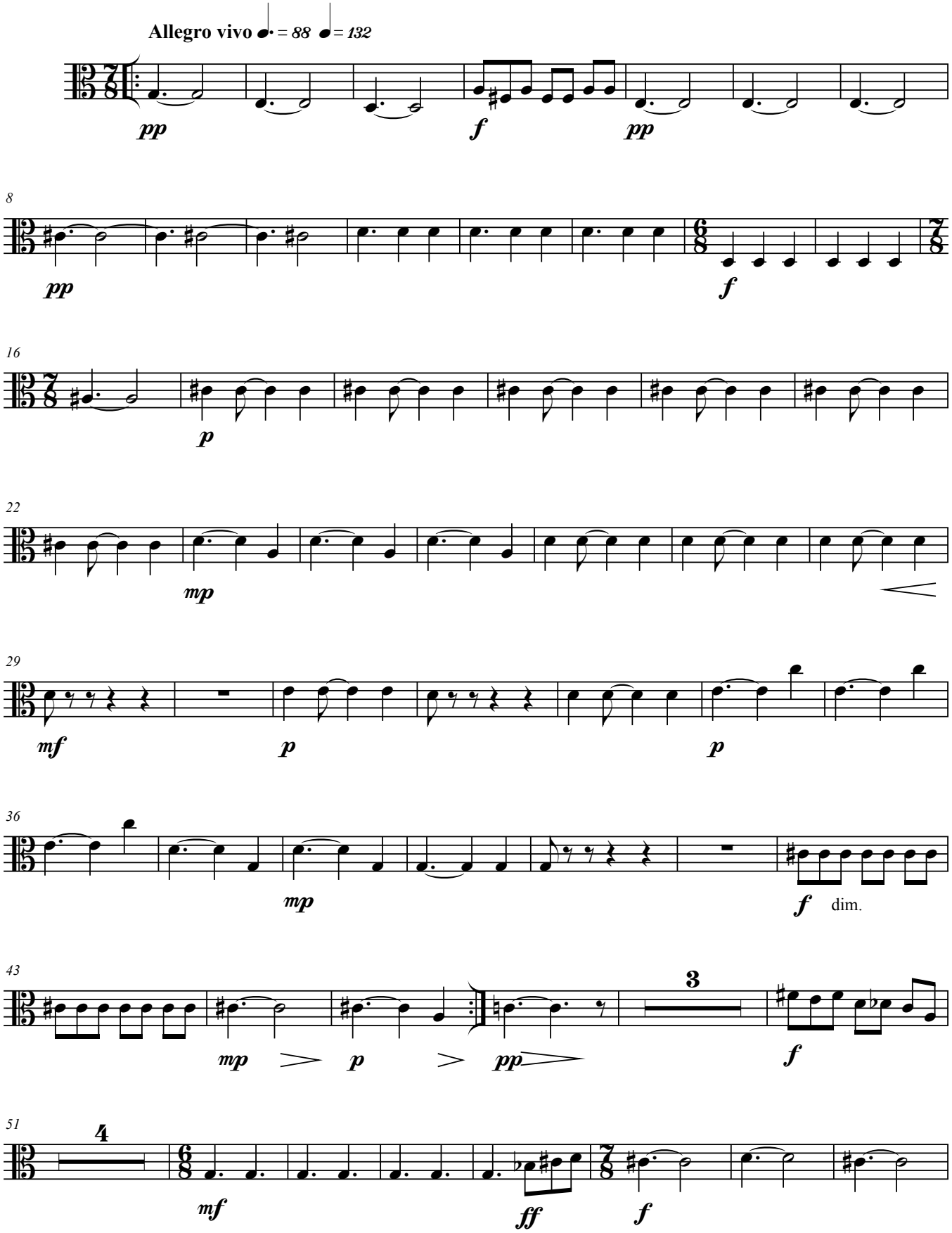

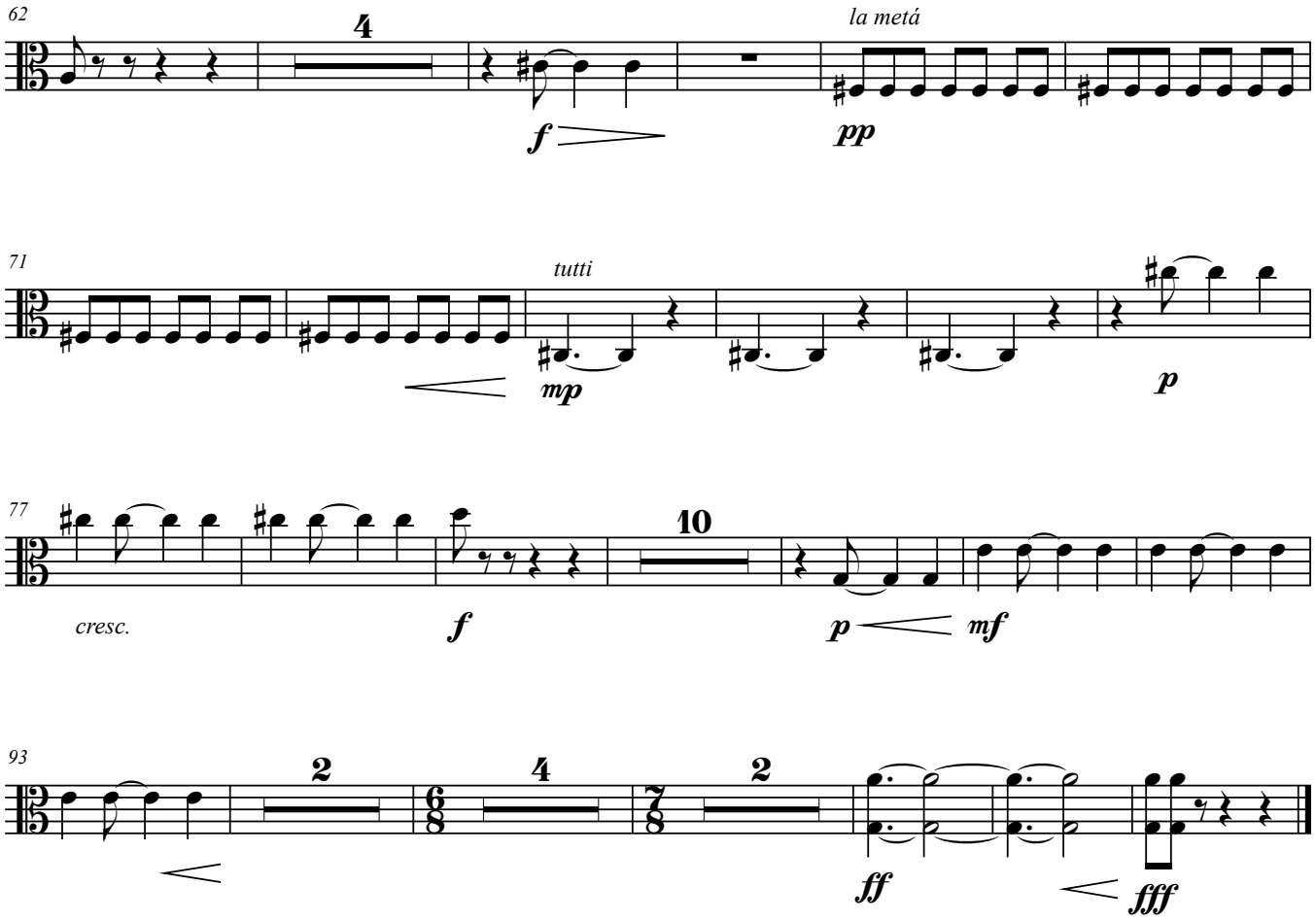
62
4
la metá
f
pp
71
tutti
mp
p
77
10
cresc.
f
p
mf
93
2
4
2
ff
fff

Violoncello

Concertino for Euphonium/Trombone or Tuba and Orchestra

Mountains of Epirus

I. At the Village

Dinos Constantinides

LRC 70c

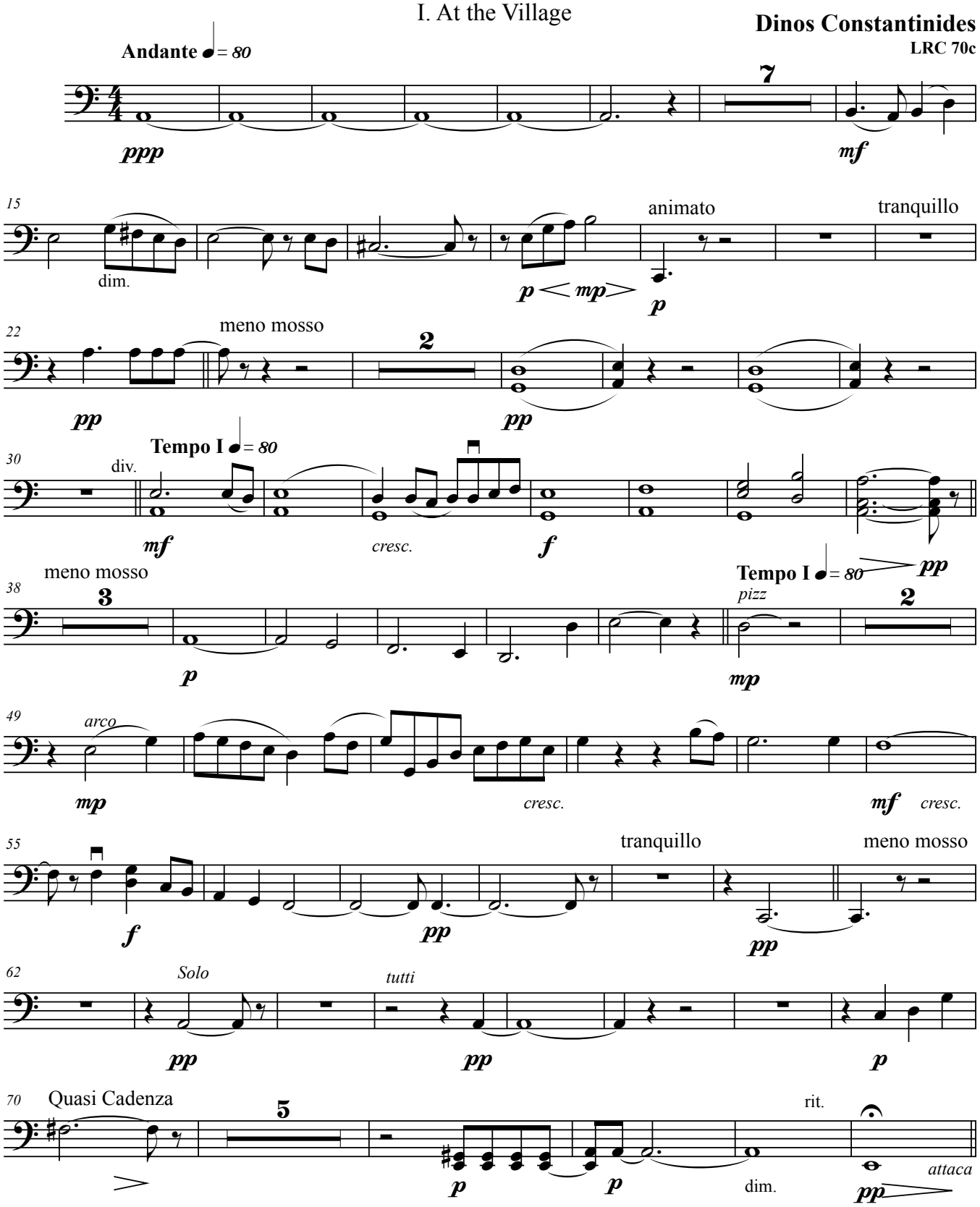

© 1980 - 2011 Dinos Constantinides
Magni Publications

Violoncello

II. Country Fair

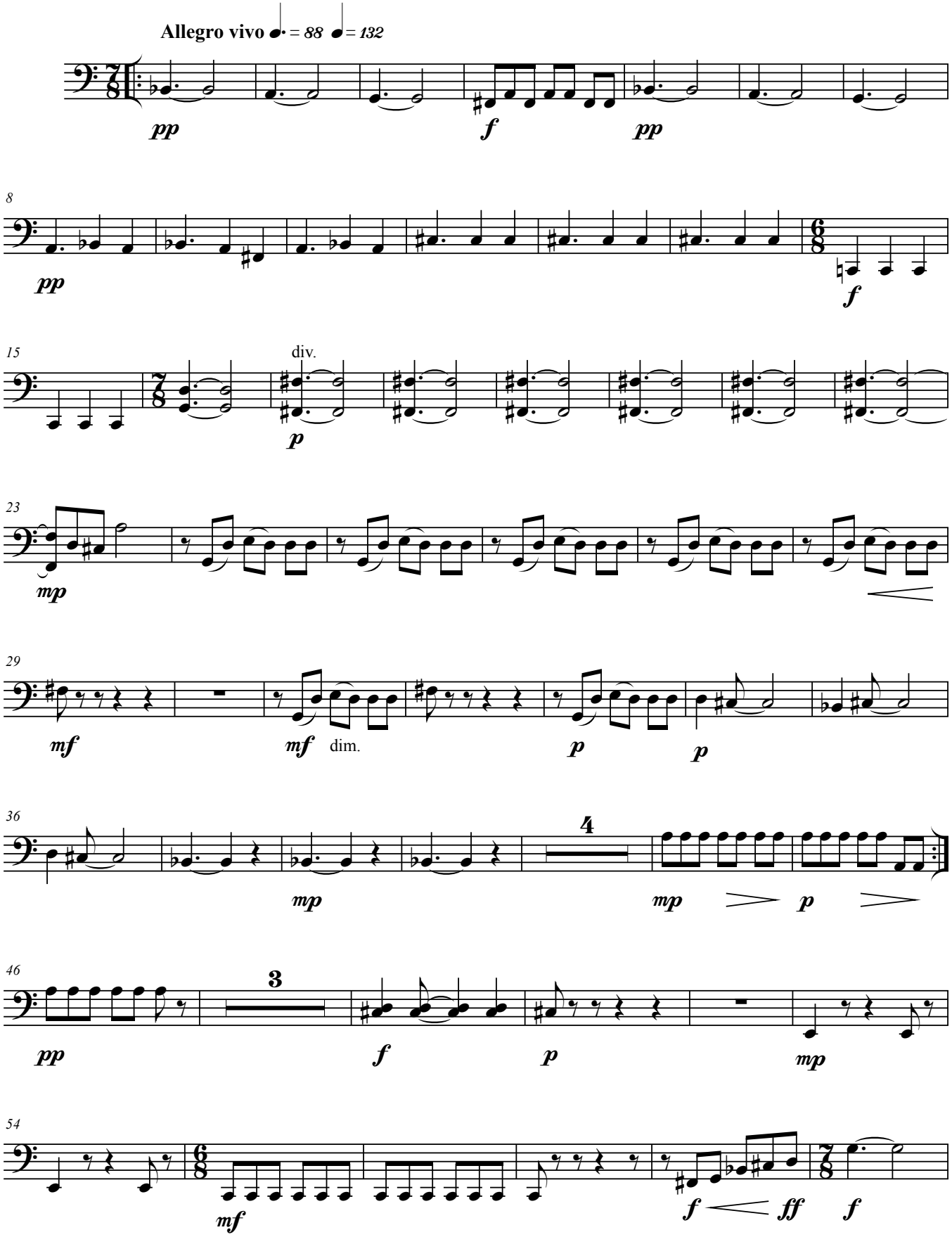

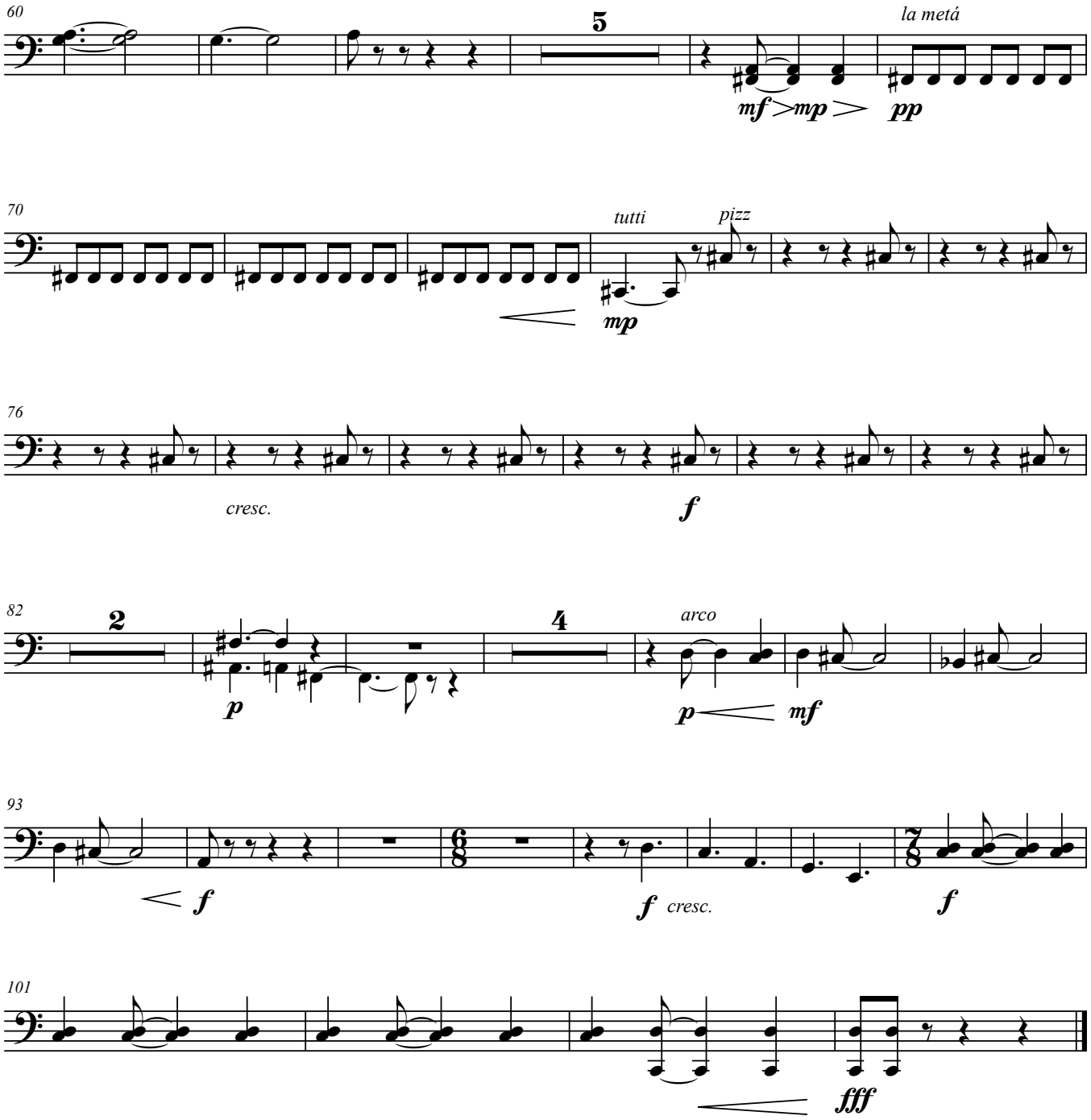
60
5
la metá
mf
mp
pp
70
tutti
pizz
mp
76
cresc.
f
82
2
p
4
arco
p
mf
93
f
f
cresc.
f
101
fff

Bass

Concertino for Euphonium/Trombone or Tuba and Orchestra

Mountains of Epirus

I. At the Village

Dinos Constantinides

LRC 70c

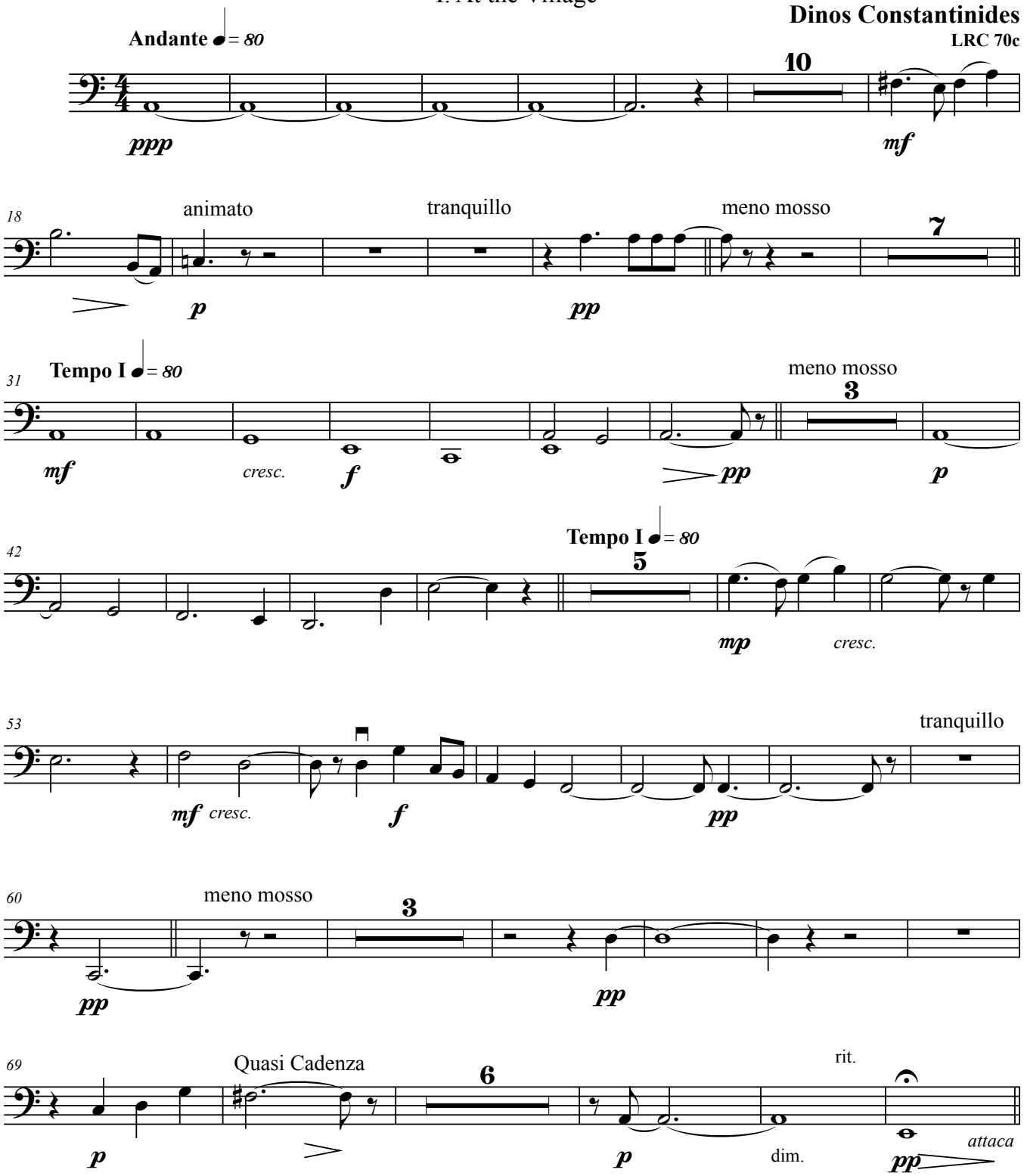

© 1980 - 2011 Dinos Constantinides
Magni Publications

Bass

II. Country Fair

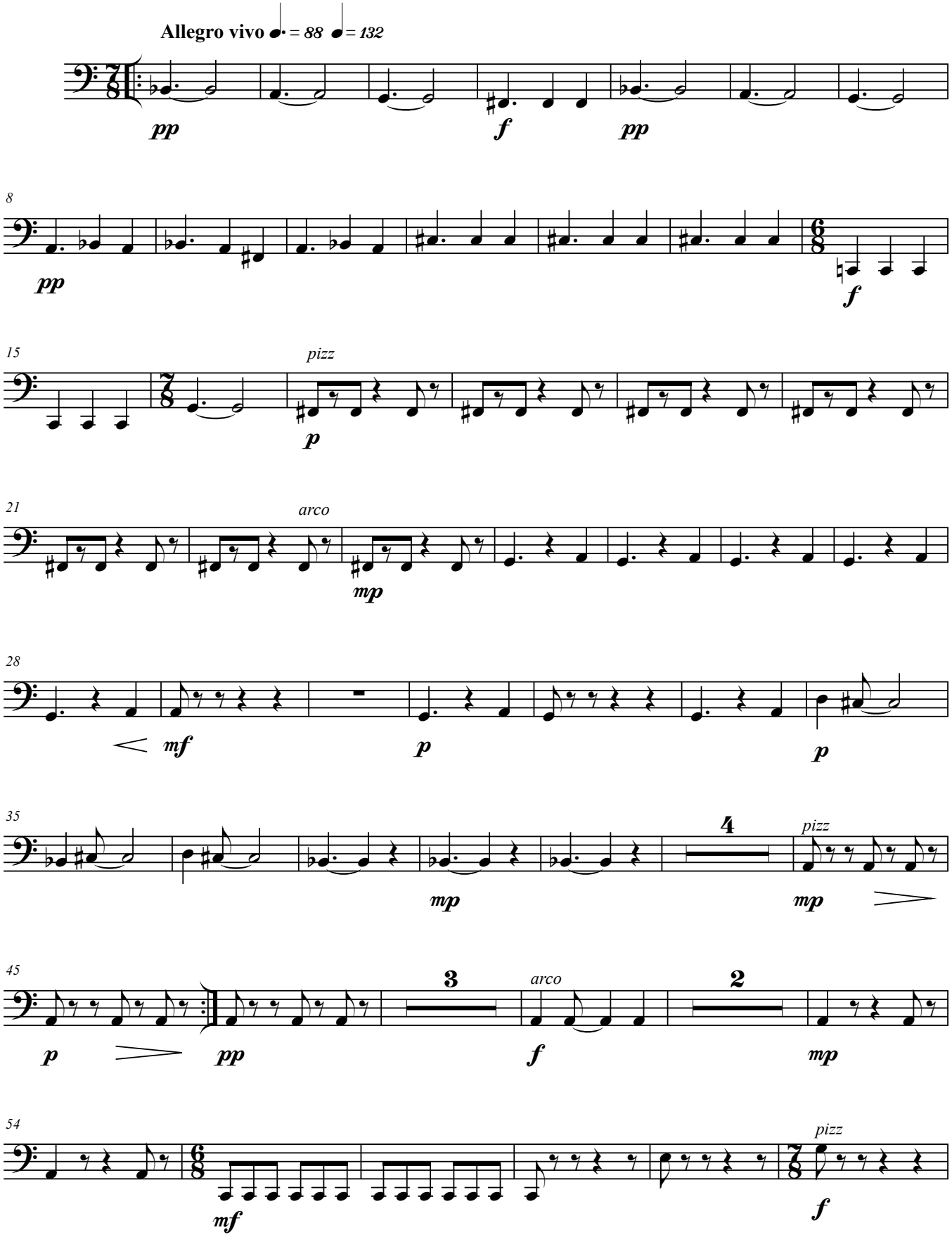

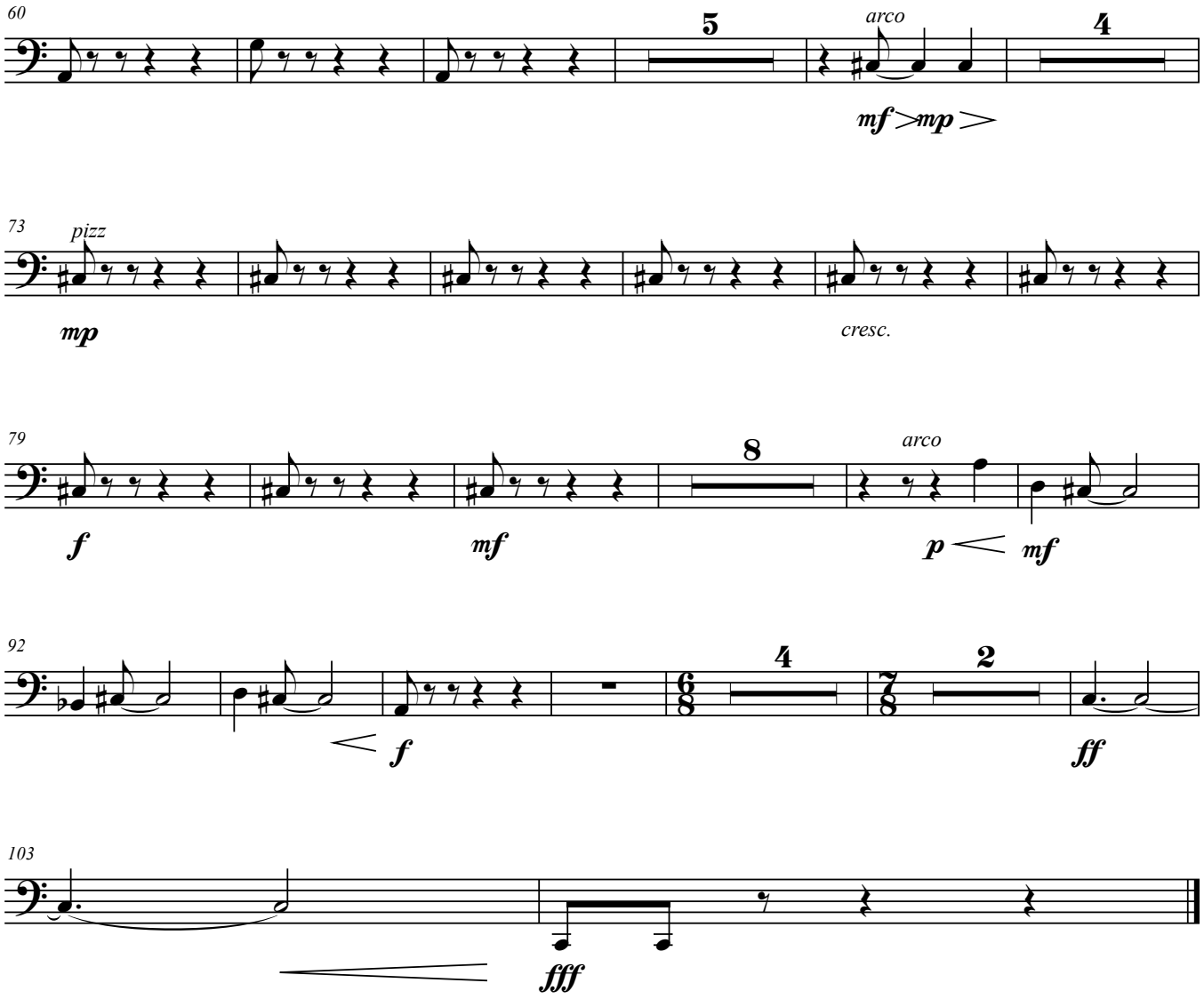
60
5
arco
4
mf
mp
73
pizz
mp
cresc.
79
8
arco
f
mf
p
mf
92
4
2
f
ff
103
fff