Poetry by Pinkie Gordon Lane

Reflections VII
To Music

for Reader and Chamber Orchestra
I
Violins

for Lenna

Flute

Dinos Constantinides

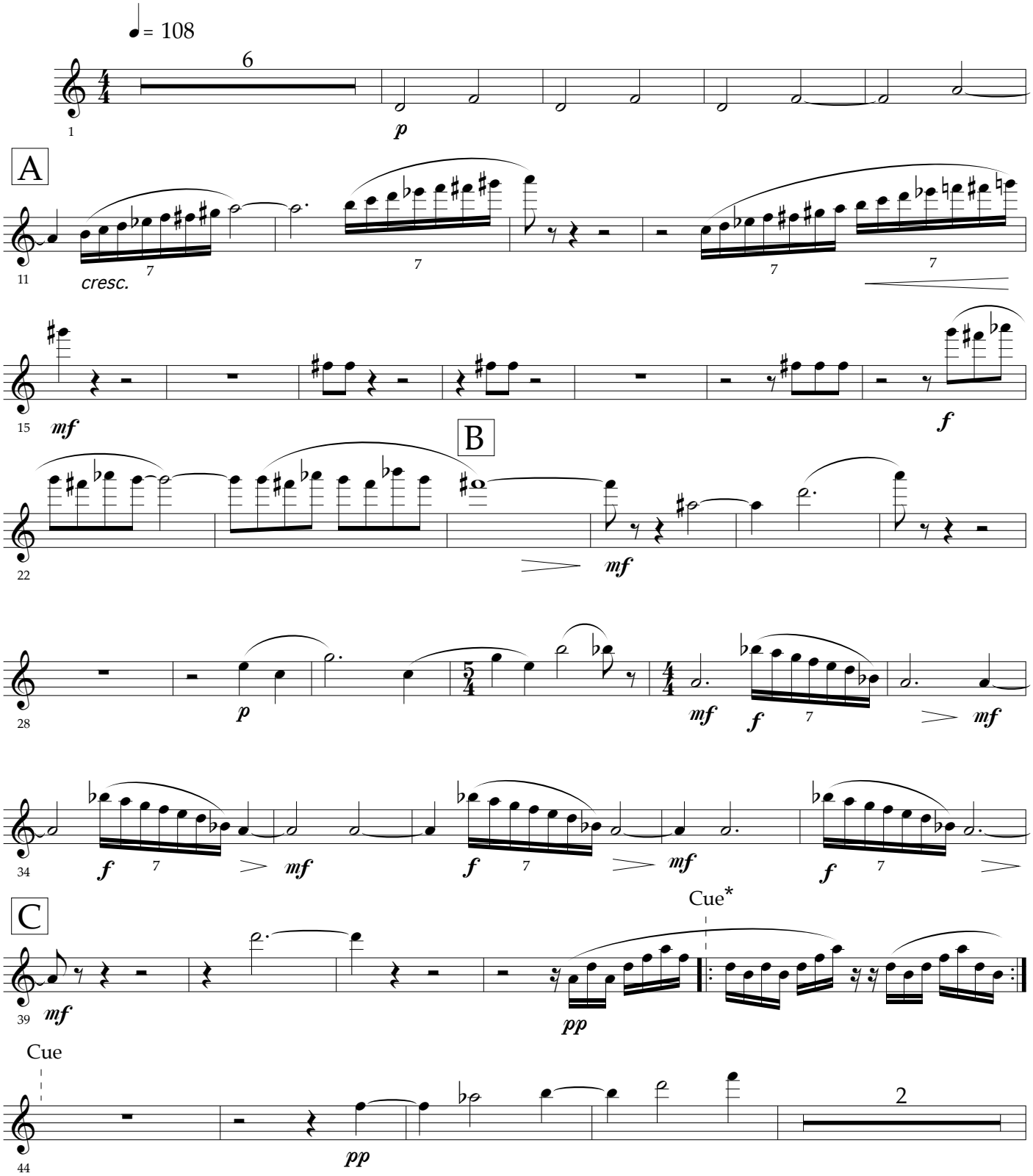

* Keep repeating until conductor's cue.

Copyright © 1994 by Dinos Constantinides
International Copyright Secured All Rights Reserved
Baton Rouge, LA 70808

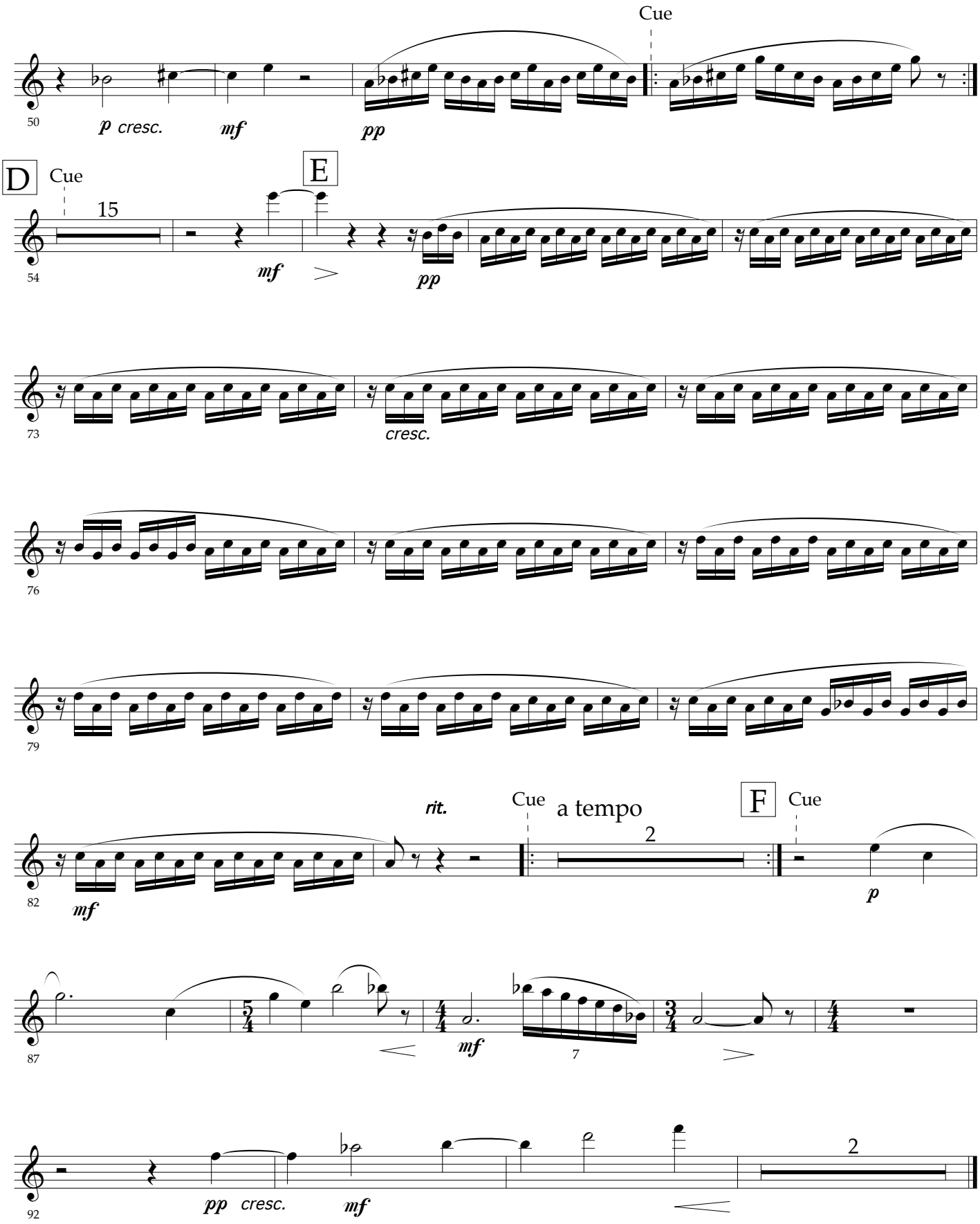
Cue
50
p cresc.
mf
pp
D
Cue
E
15
54
mf
pp
73
cresc.
76
79
82
mf
rit.
Cue
a tempo
2
F
Cue
p
87
mf
7
92
pp cresc.
mf
2

II
To Singers of Song

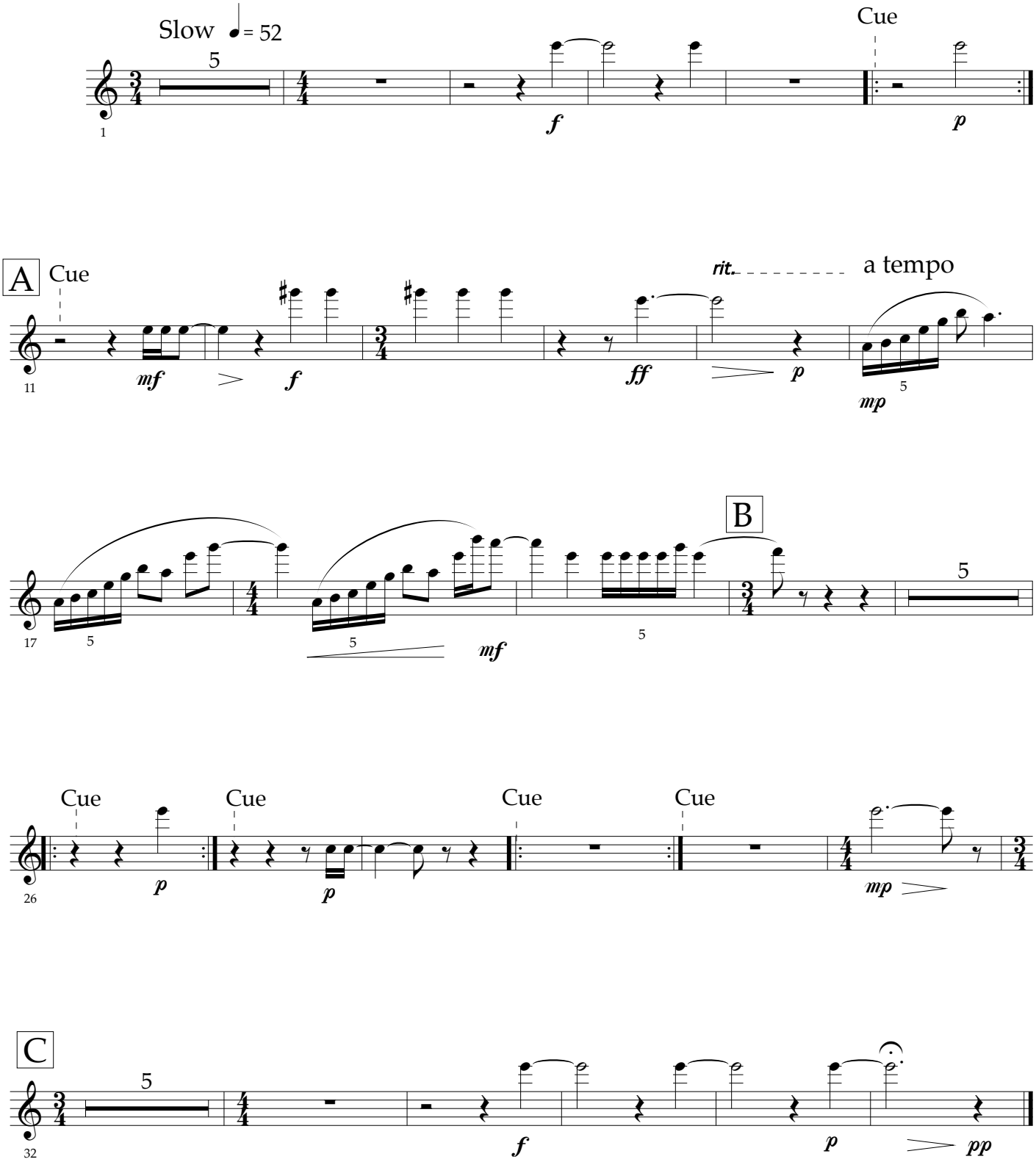

III
Lyric: I Am Looking at Music

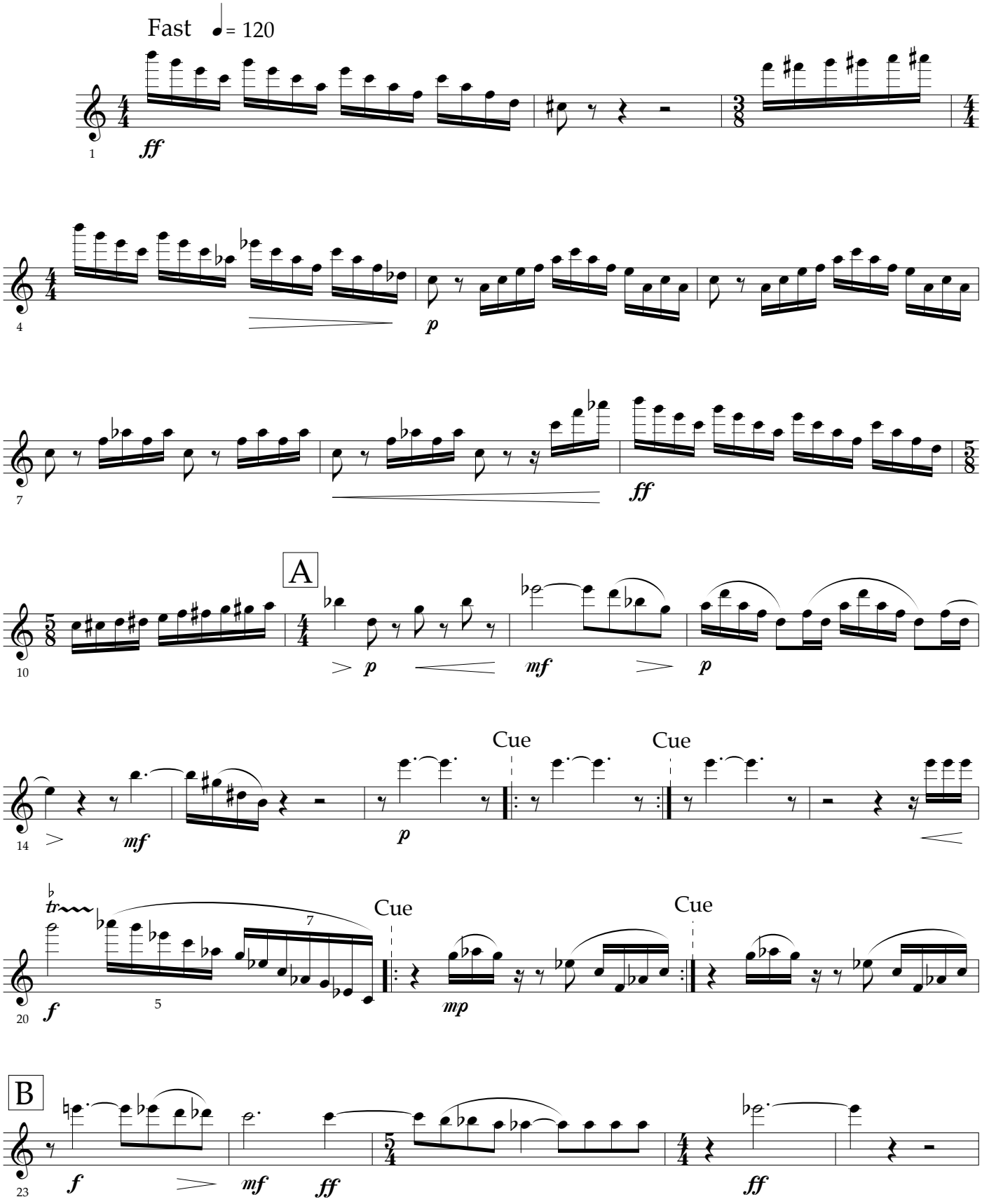

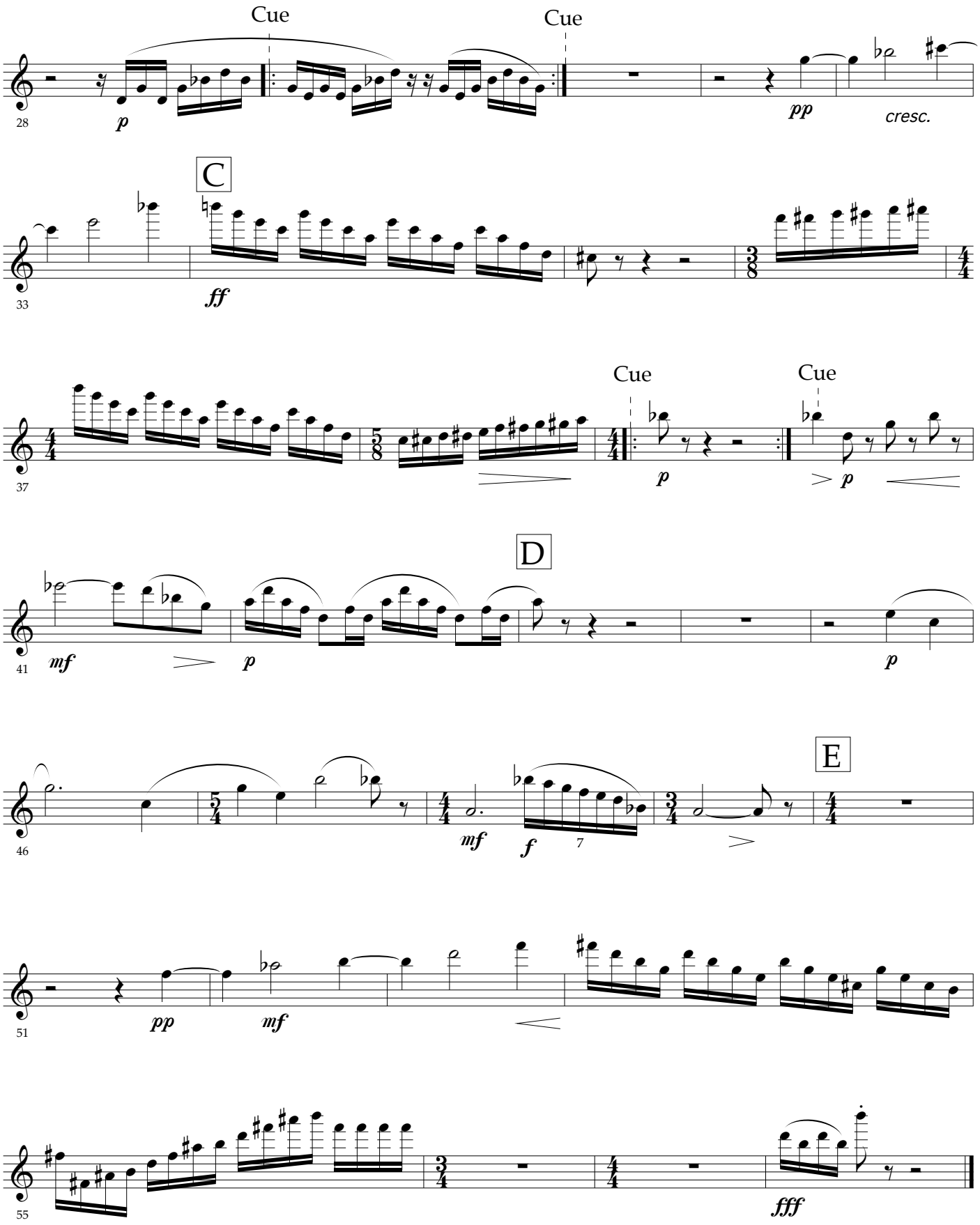
Cue
Cue
p
pp
cresc.
C
ff
Cue
Cue
p
p
D
mf
p
p
E
mf
f
7
pp
mf
fff

Poetry by Pinkie Gordon Lane

Reflections VII
To Music

for Reader and Chamber Orchestra
I
Violins

for Lenna

Oboe

Dinos Constantinides

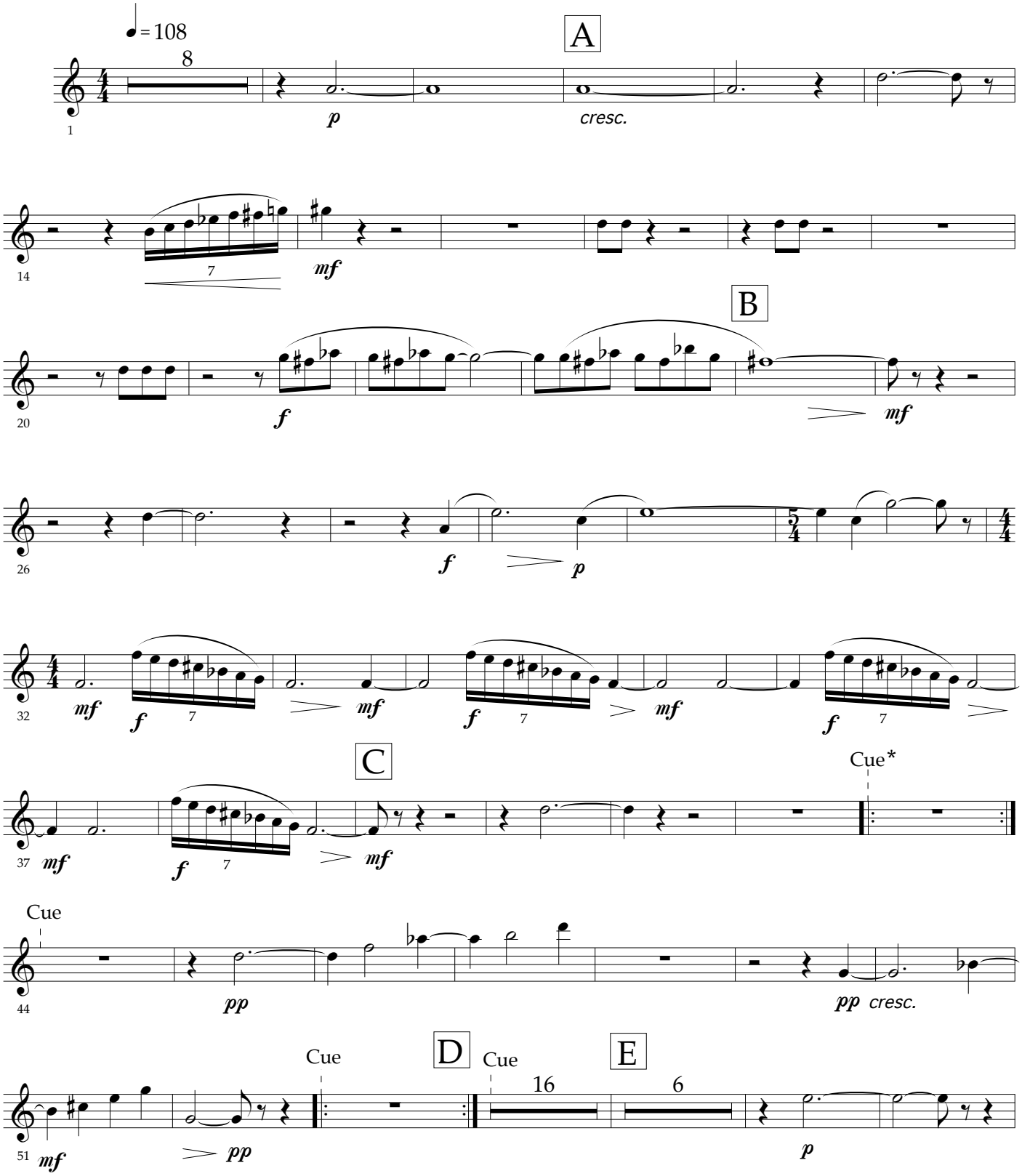

* Keep repeating until conductor's cue.

Copyright © 1994 by Dinos Constantinides
International Copyright Secured All Rights Reserved
Baton Rouge, LA 70808

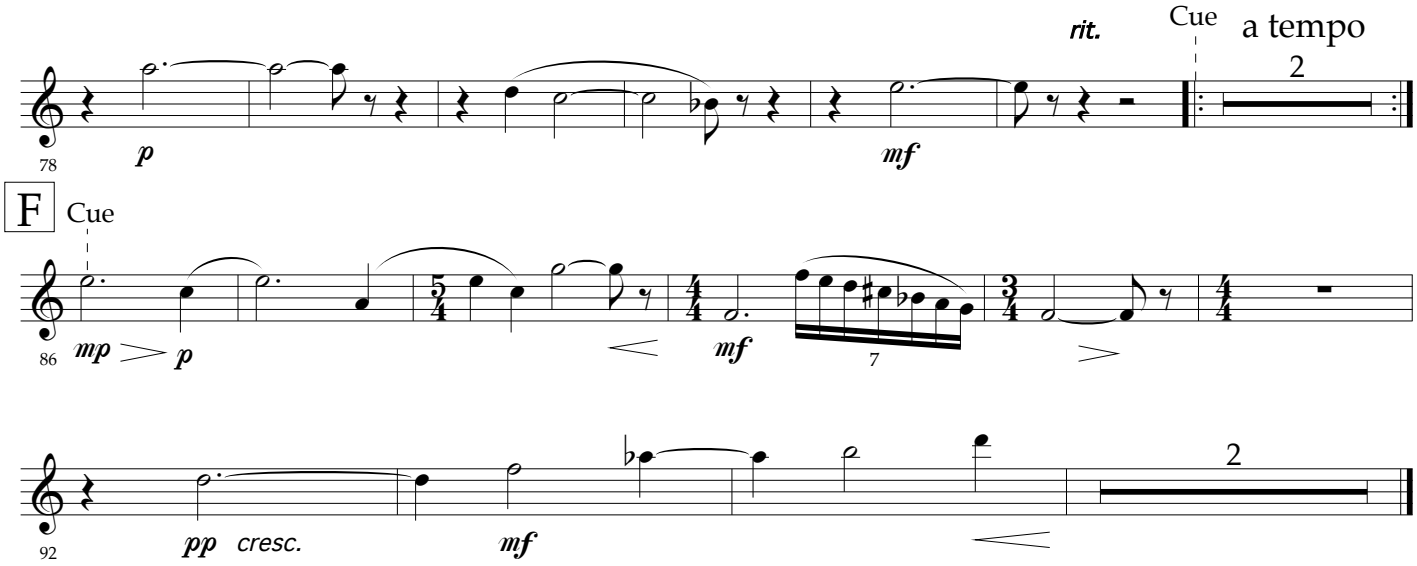
rit.
Cue
a tempo
2
78
p
mf
F
Cue
86
mp
p
mf
7
92
pp
cresc.
mf
2

II
To Singers of Song

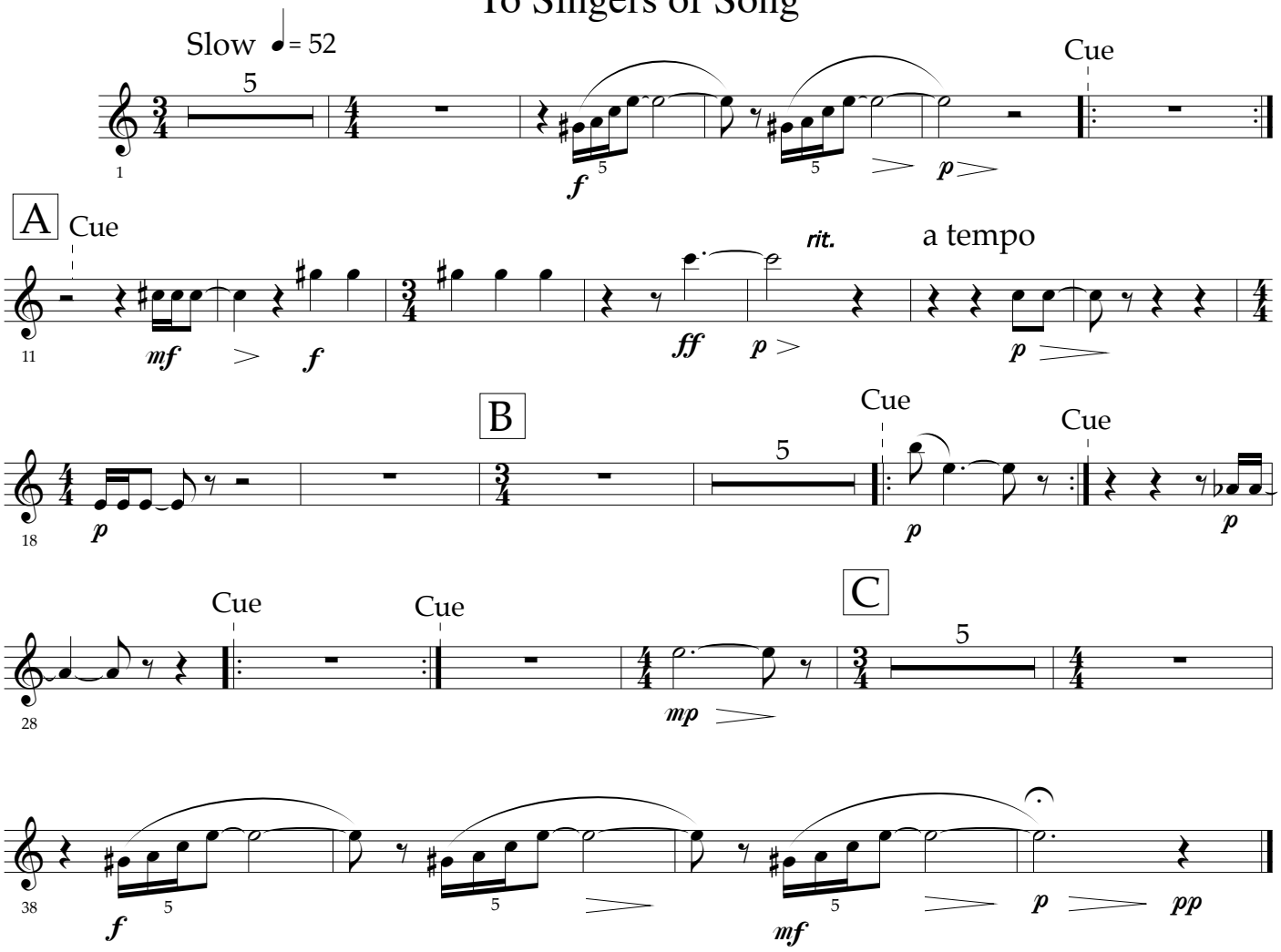

III
Lyric: I Am Looking at Music

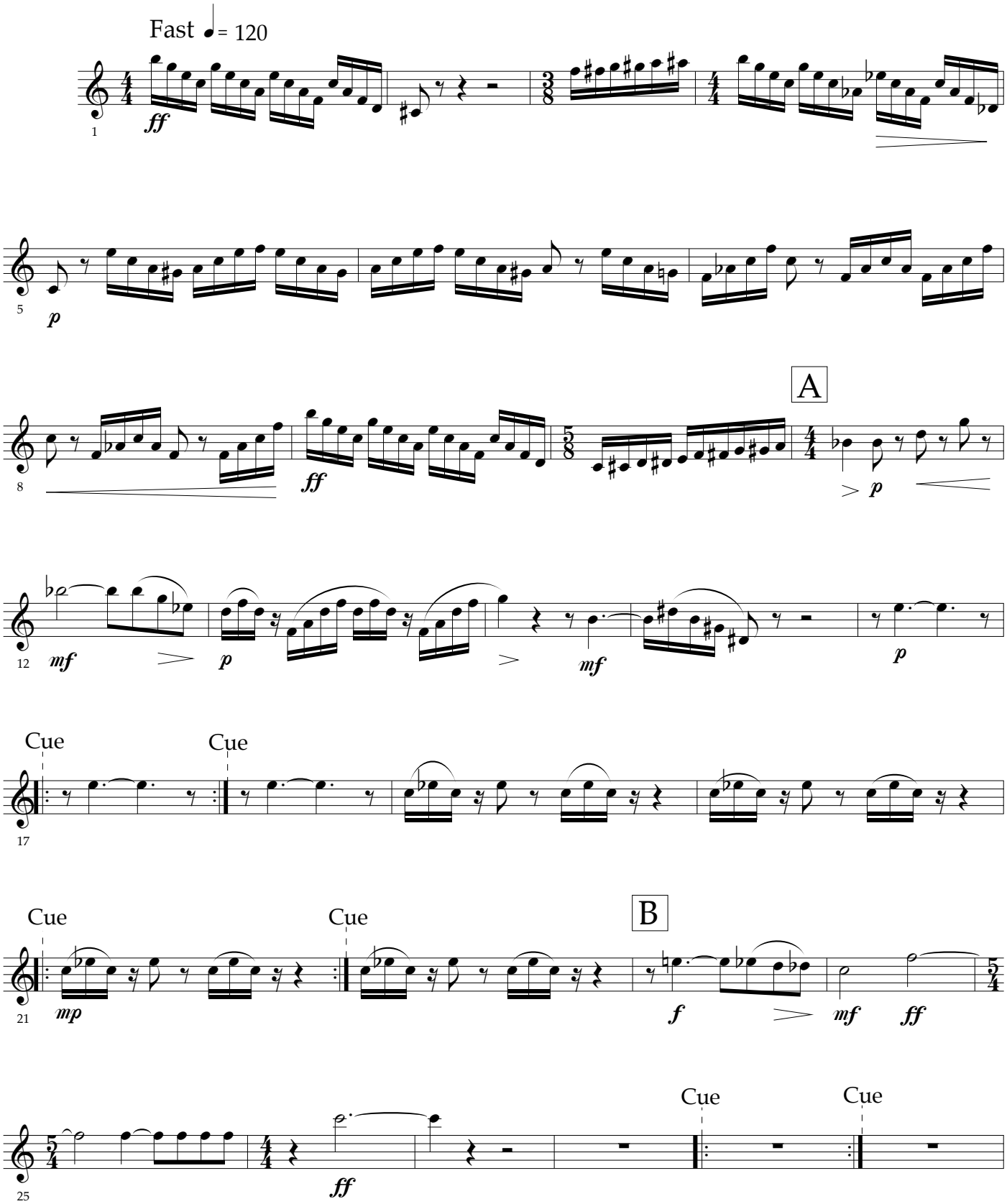

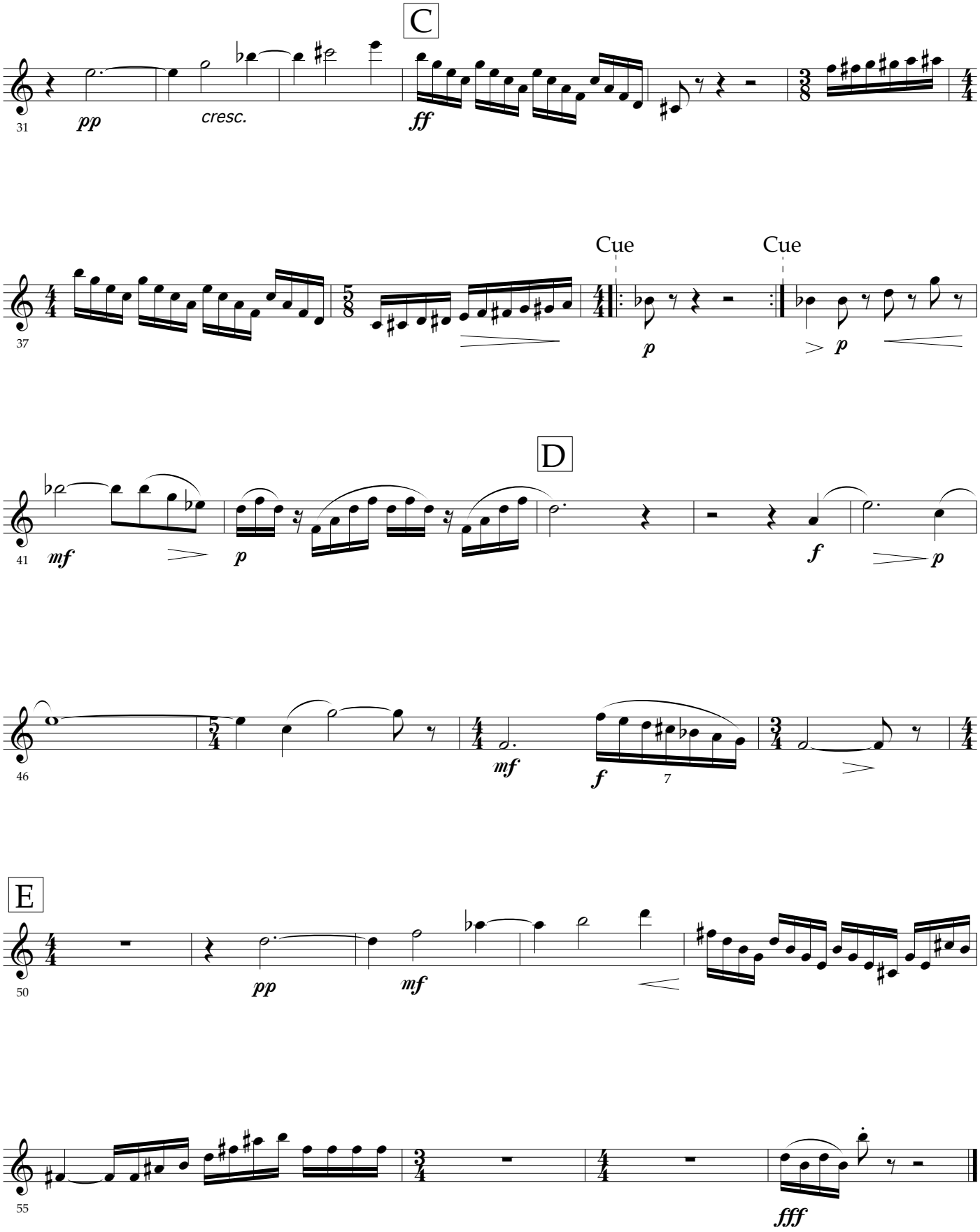
C
31
pp
cresc.
ff
37
Cue
Cue
p
p
D
41
mf
p
f
p
46
mf
f
7
E
50
pp
mf
55
fff

Poetry by Pinkie Gordon Lane

Reflections VII
To Music

for Reader and Chamber Orchestra
I
Violins

for Lenna

Bb Clarinet

Dinos Constantinides

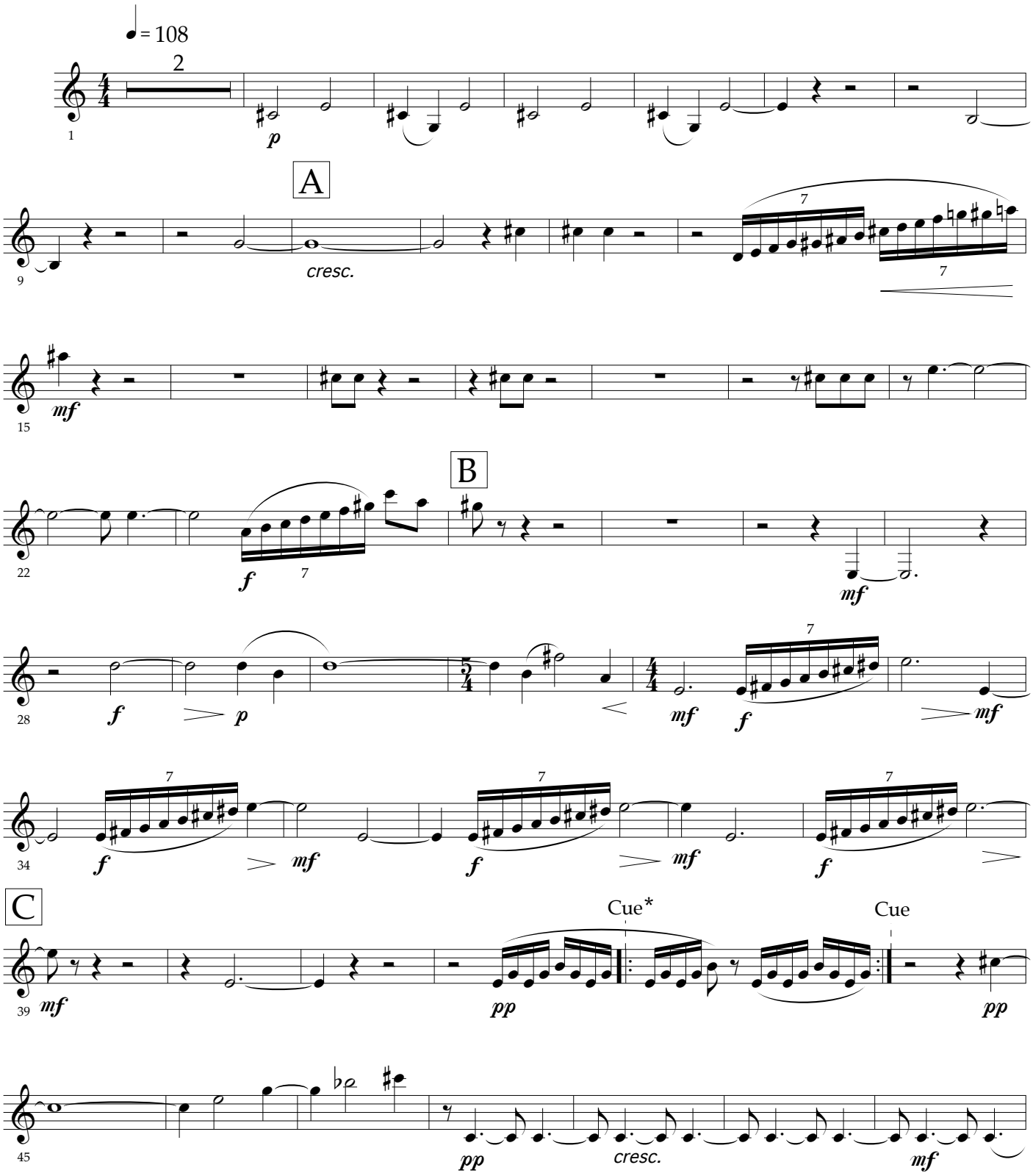

* Keep repeating until conductor's cue.

Copyright © 1994 by Dinos Constantinides
International Copyright Secured All Rights Reserved
Baton Rouge, LA 70808

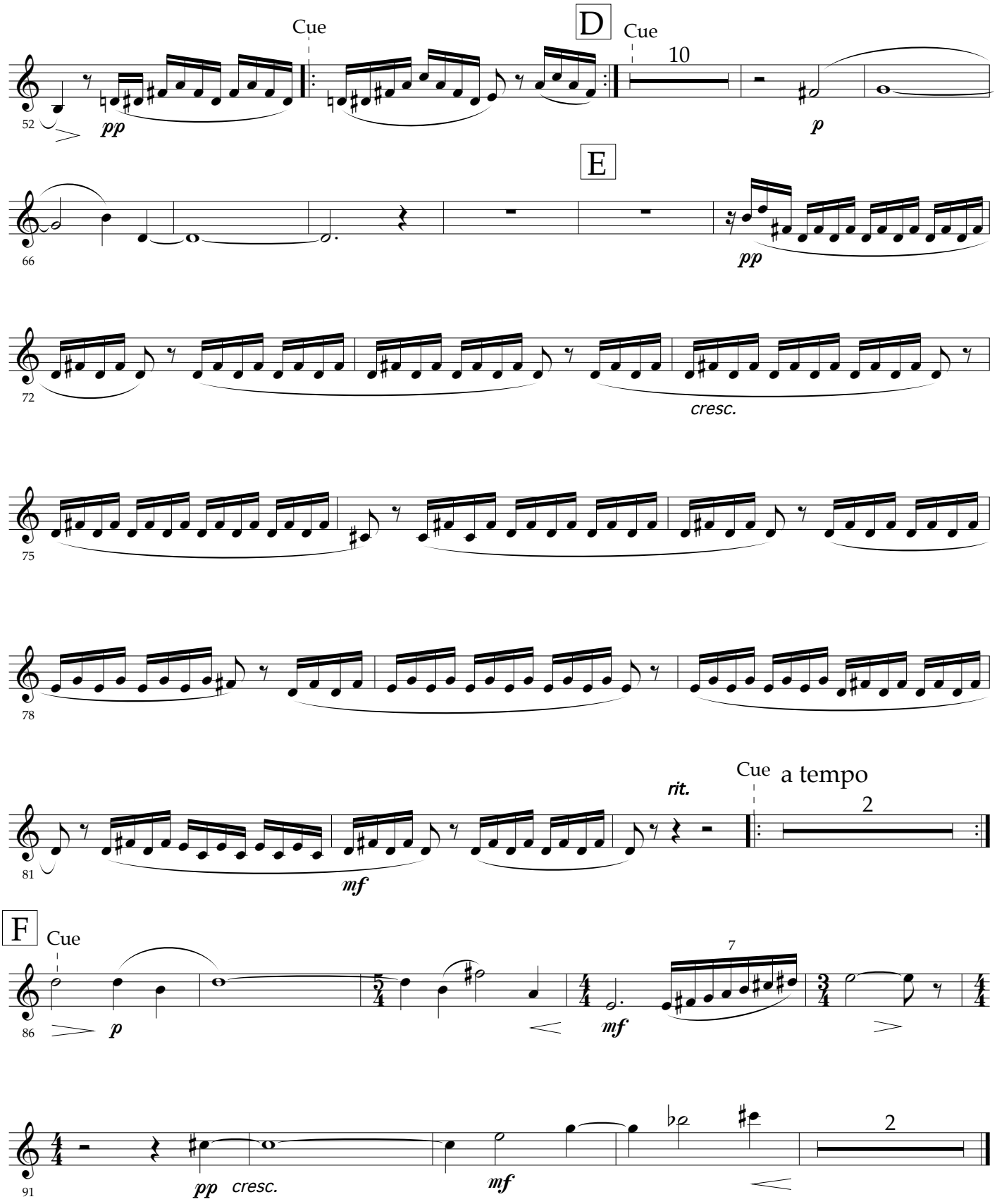
Cue
D
Cue
10
52
pp
p
E
66
pp
72
cresc.
75
78
81
mf
rit.
Cue
a tempo
2
F
Cue
86
p
mf
7
91
pp
cresc.
mf
2

II
To Singers of Song

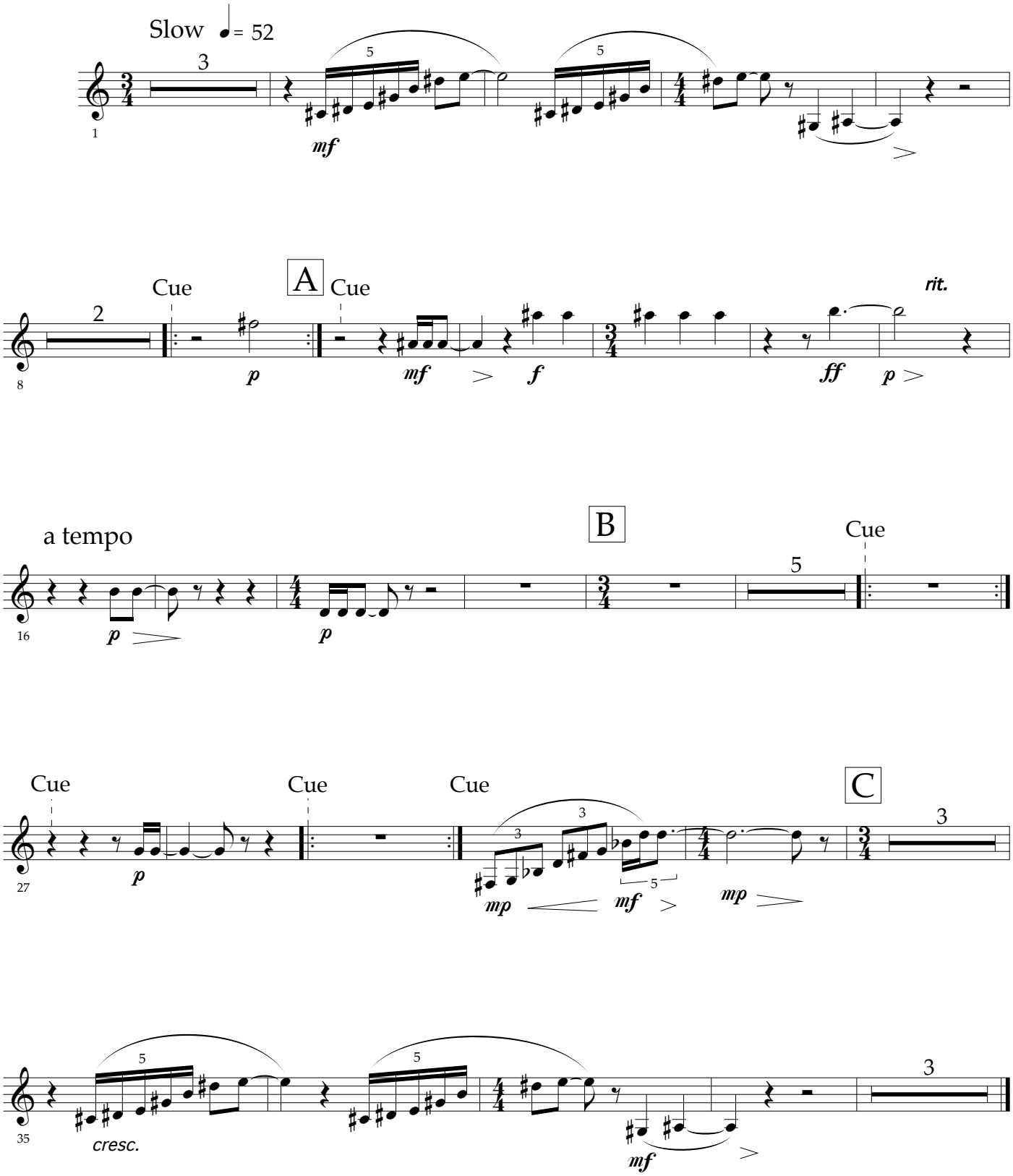

III
Lyric: I Am Looking at Music

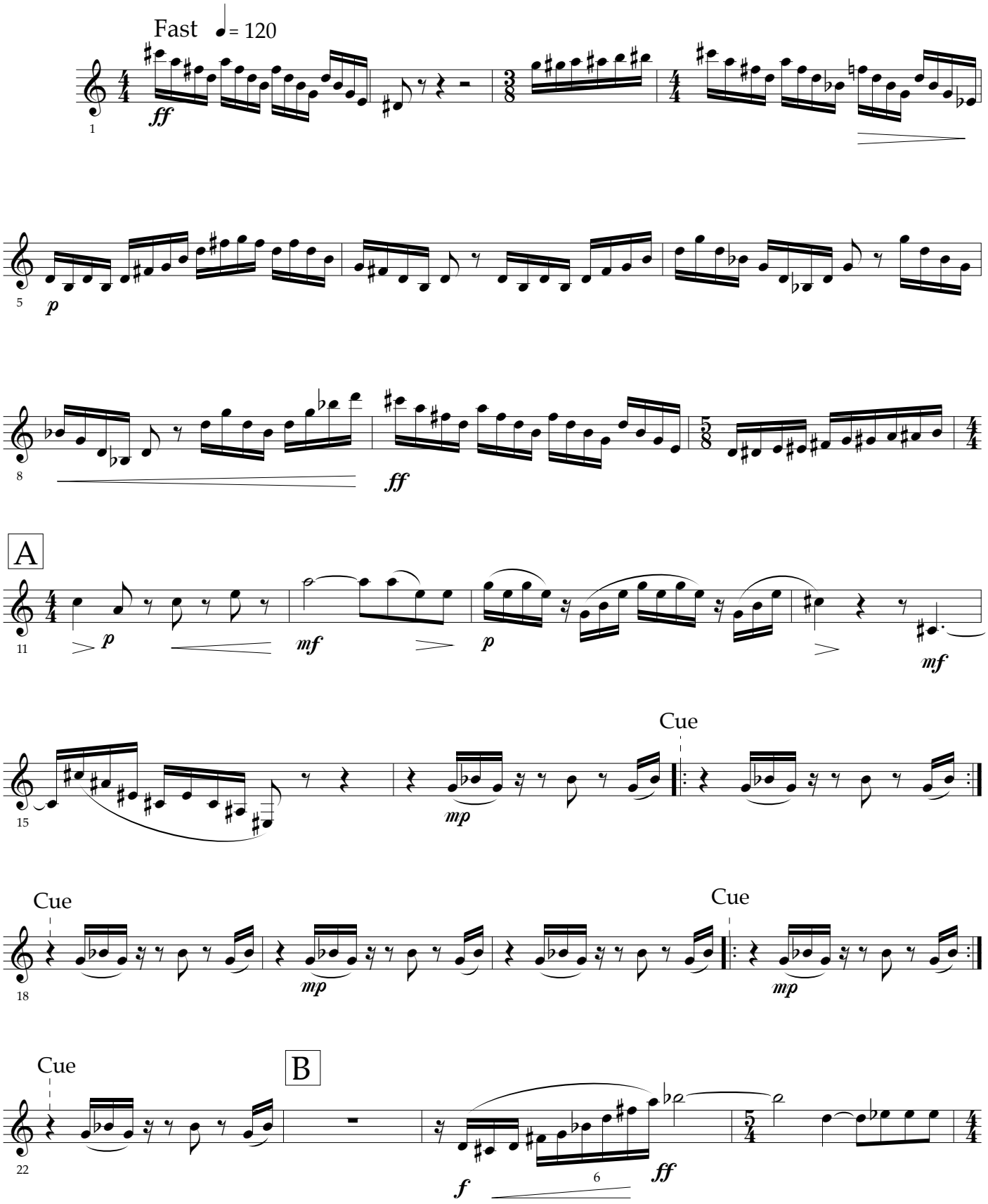

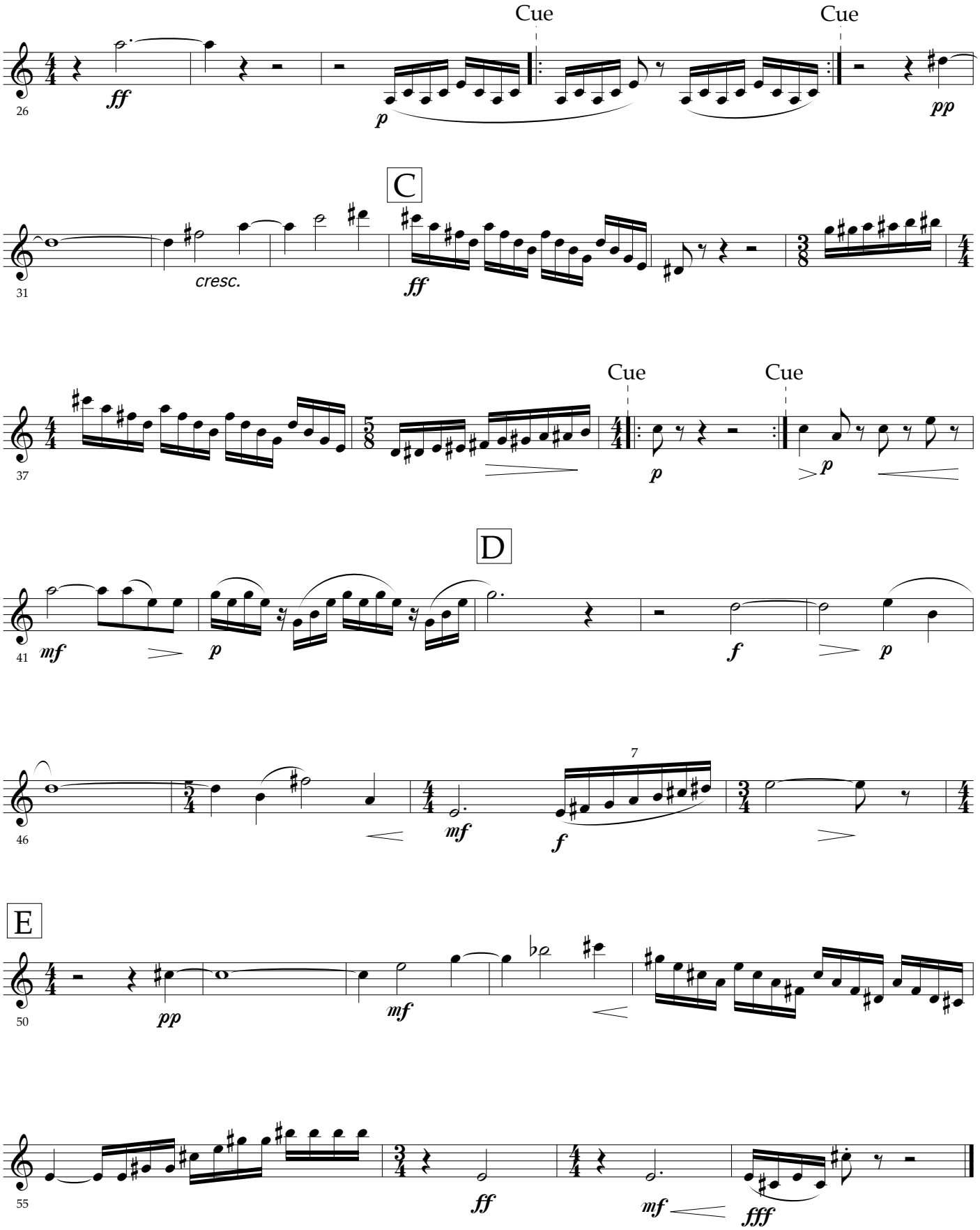
Cue
Cue
26
ff
p
pp
C
31
cresc.
ff
Cue
Cue
37
p
p
D
41
mf
p
f
p
46
mf
f
7
E
50
pp
mf
55
ff
mf
fff

Poetry by Pinkie Gordon Lane

Reflections VII
To Music

for Lenna

Bassoon

for Reader and Chamber Orchestra
I
Violins

Dinos Constantinides

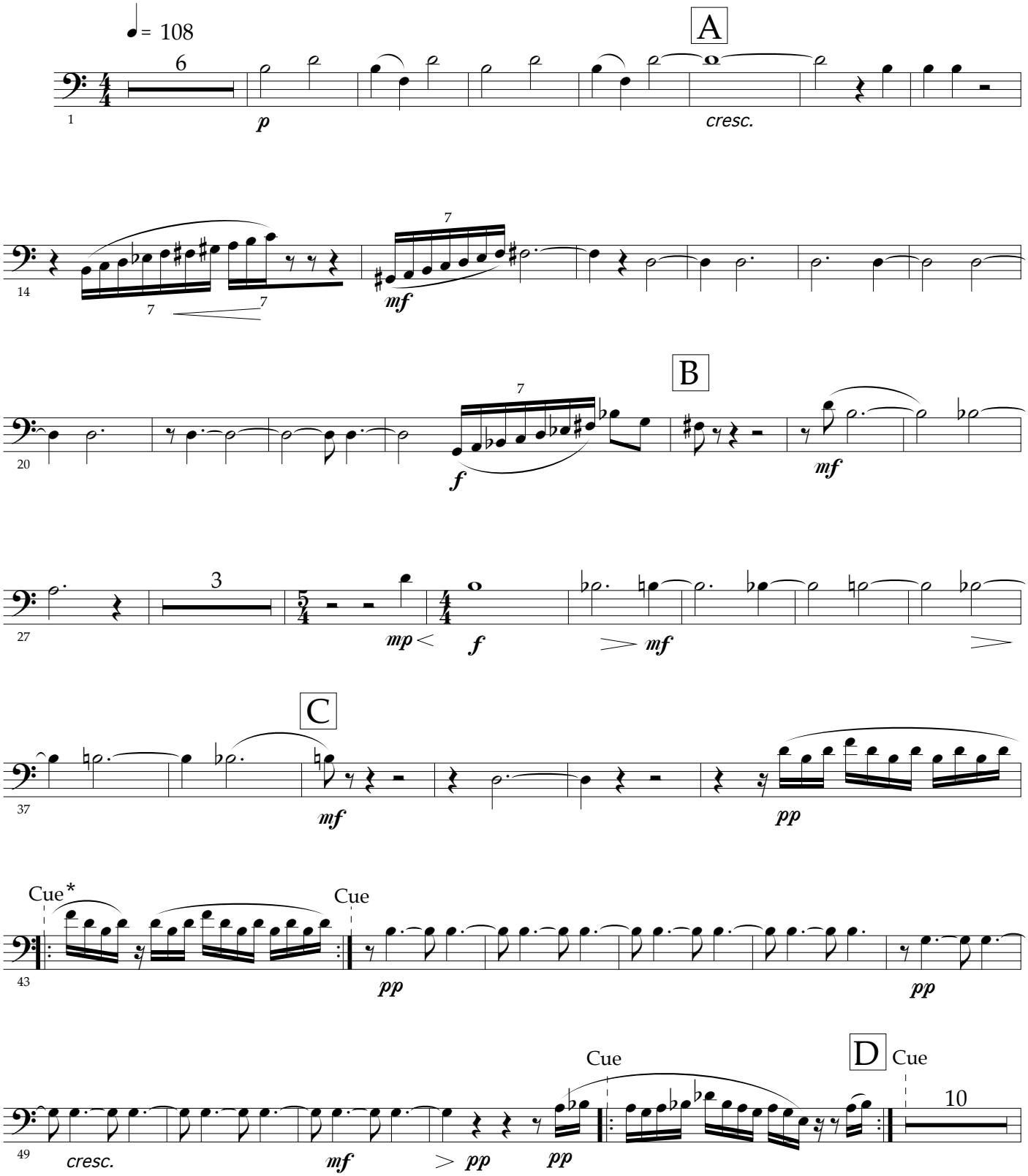

* Keep repeating until conductor's cue.

Copyright © 1994 by Dinos Constantinides
International Copyright Secured All Rights Reserved
Baton Rouge, LA 70808

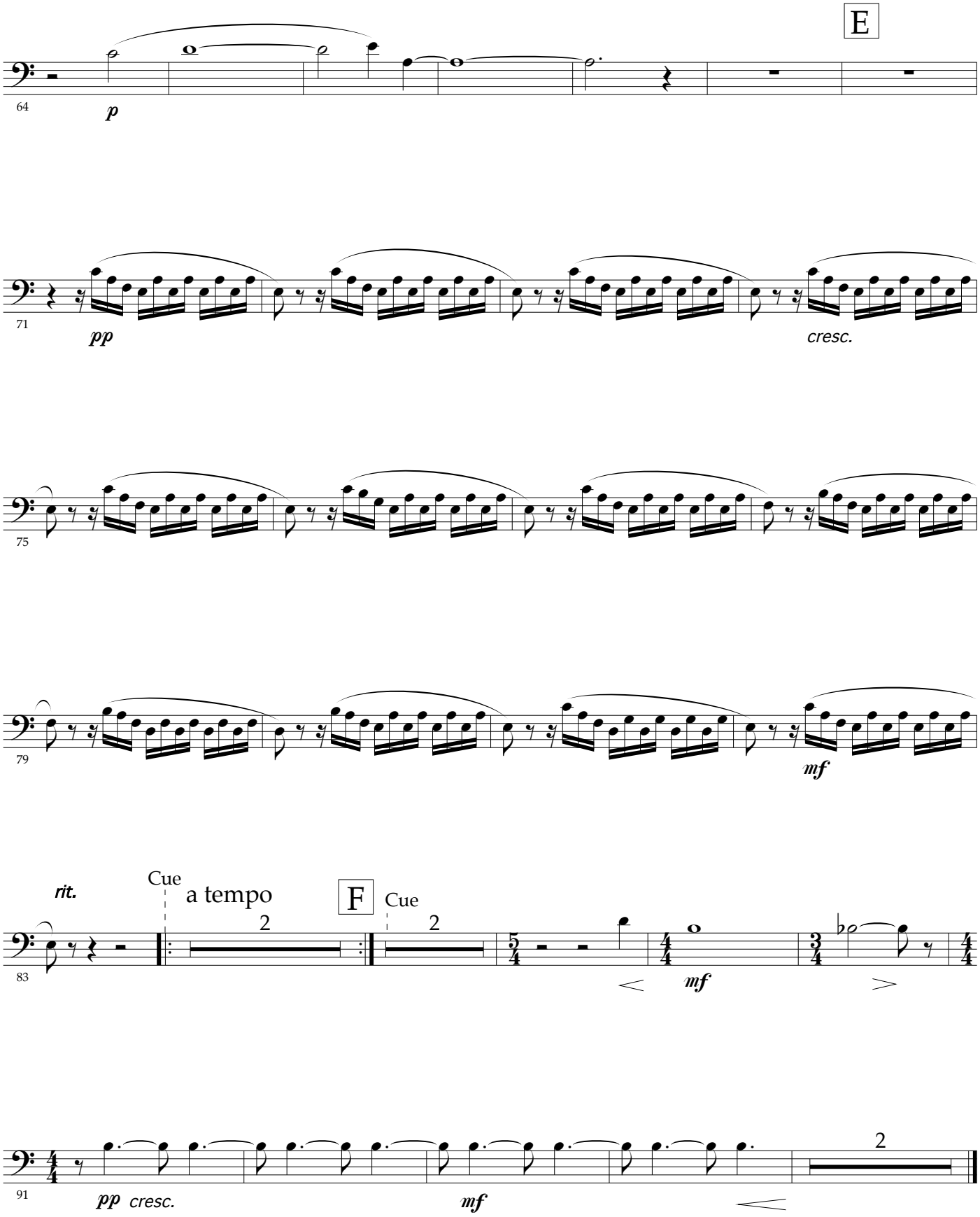
E
64
p
71
pp
cresc.
75
79
mf
rit.
Cue
a tempo
2
F
Cue
2
83
mf
91
pp cresc.
mf
2

II
To Singers of Song

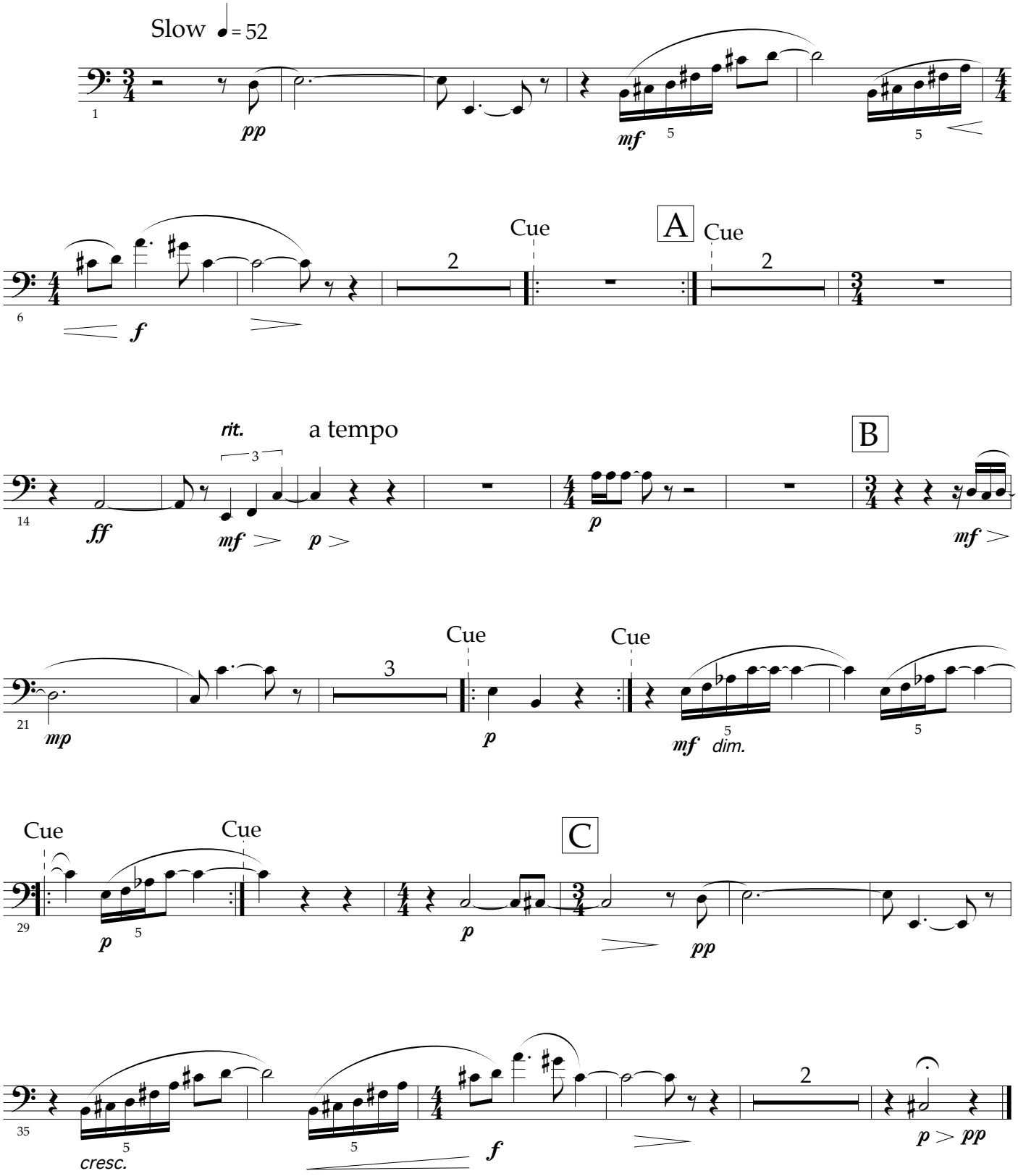

III
Lyric: I Am Looking at Music

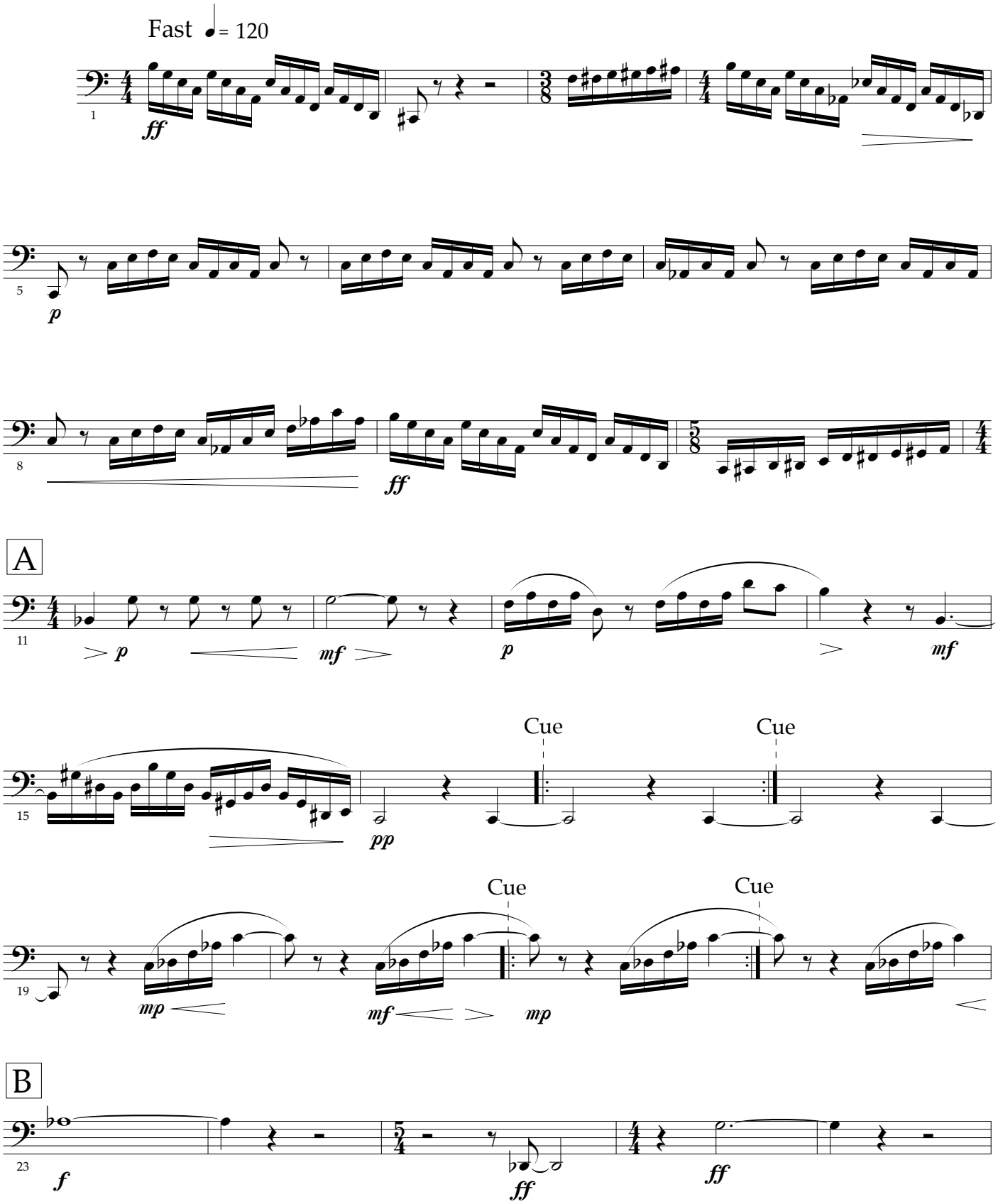

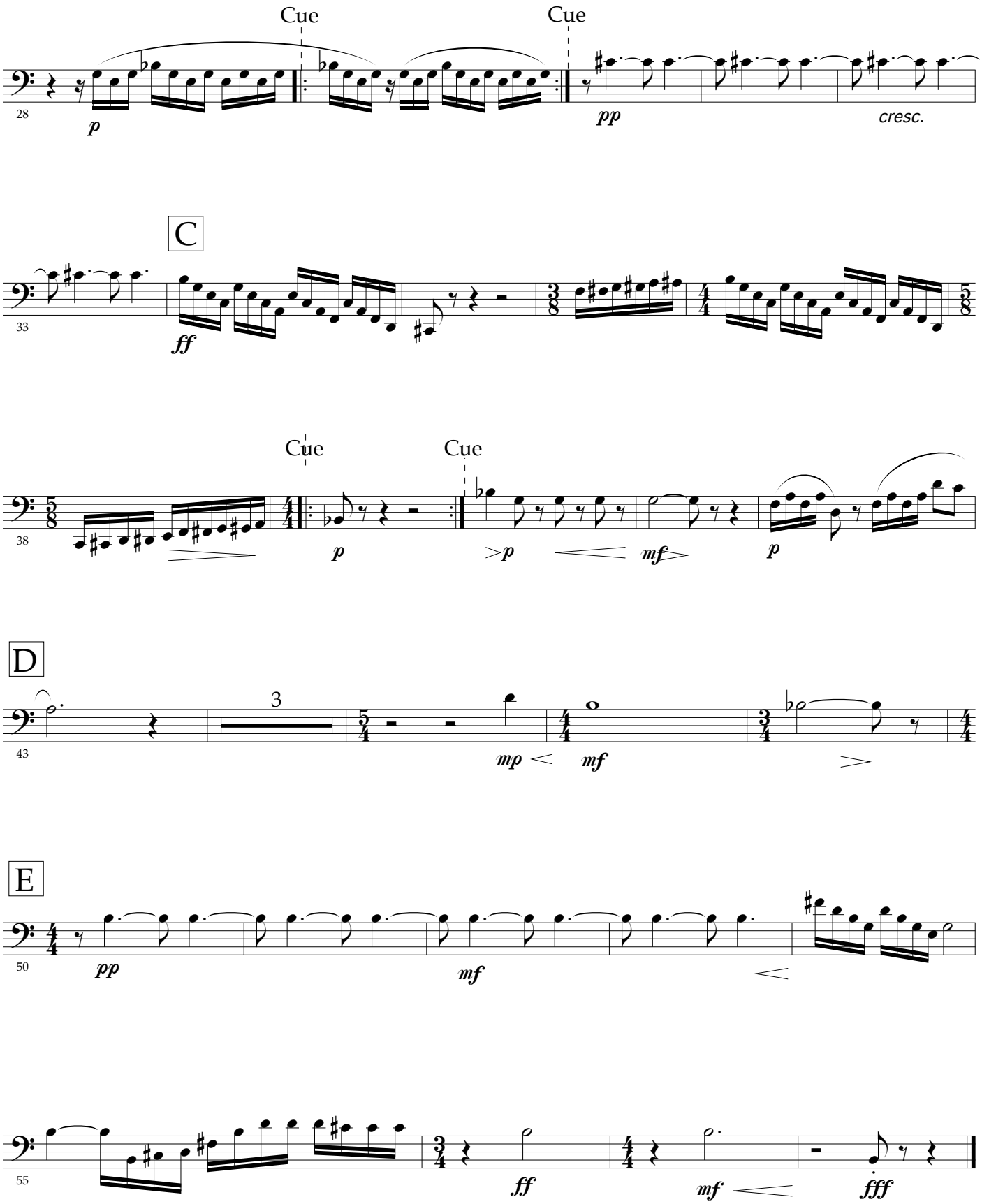
Cue
Cue
28
p
pp
cresc.
C
33
ff
Cue
Cue
38
p
p
mf
p
D
43
3
mp
mf
E
50
pp
mf
55
ff
mf
ffff

Poetry by Pinkie Gordon Lane

Reflections VII
To Music

for Reader and Chamber Orchestra

for Lenna

Dinos Constantinides

Eb Alto Saxophone

I
Violins

Tacet

II
To Singers of Song

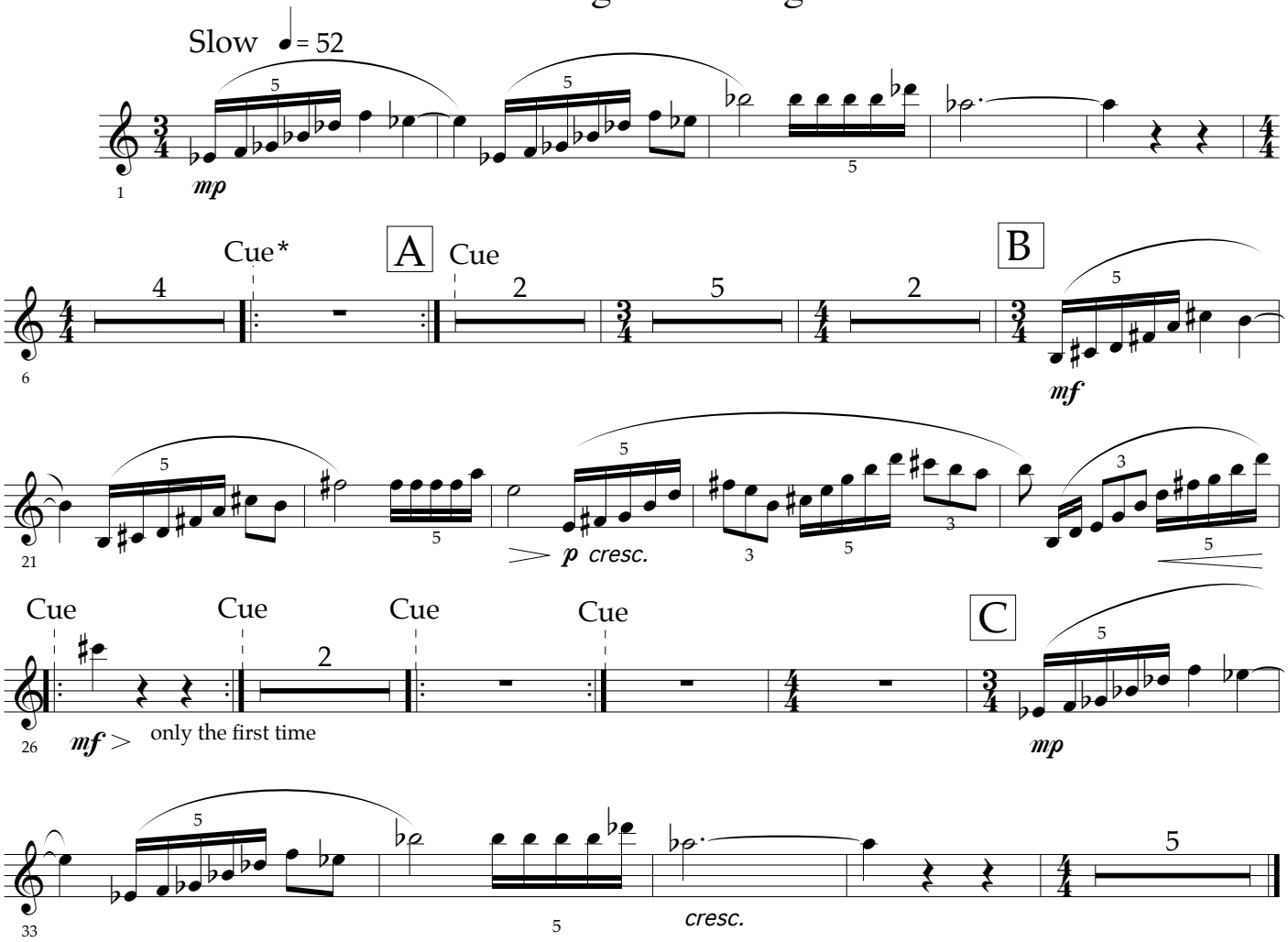

* Keep repeating until conductor's cue.

III
Lyric: I Am Looking at Music

Tacet

Copyright © 1994 by Dinos Constantinides
International Copyright Secured All Rights Reserved
Baton Rouge, LA 70808

Poetry by Pinkie Gordon Lane

Reflections VII
To Music

for Lenna

F Horn

for Reader and Chamber Orchestra
I
Violins

Dinos Constantinides

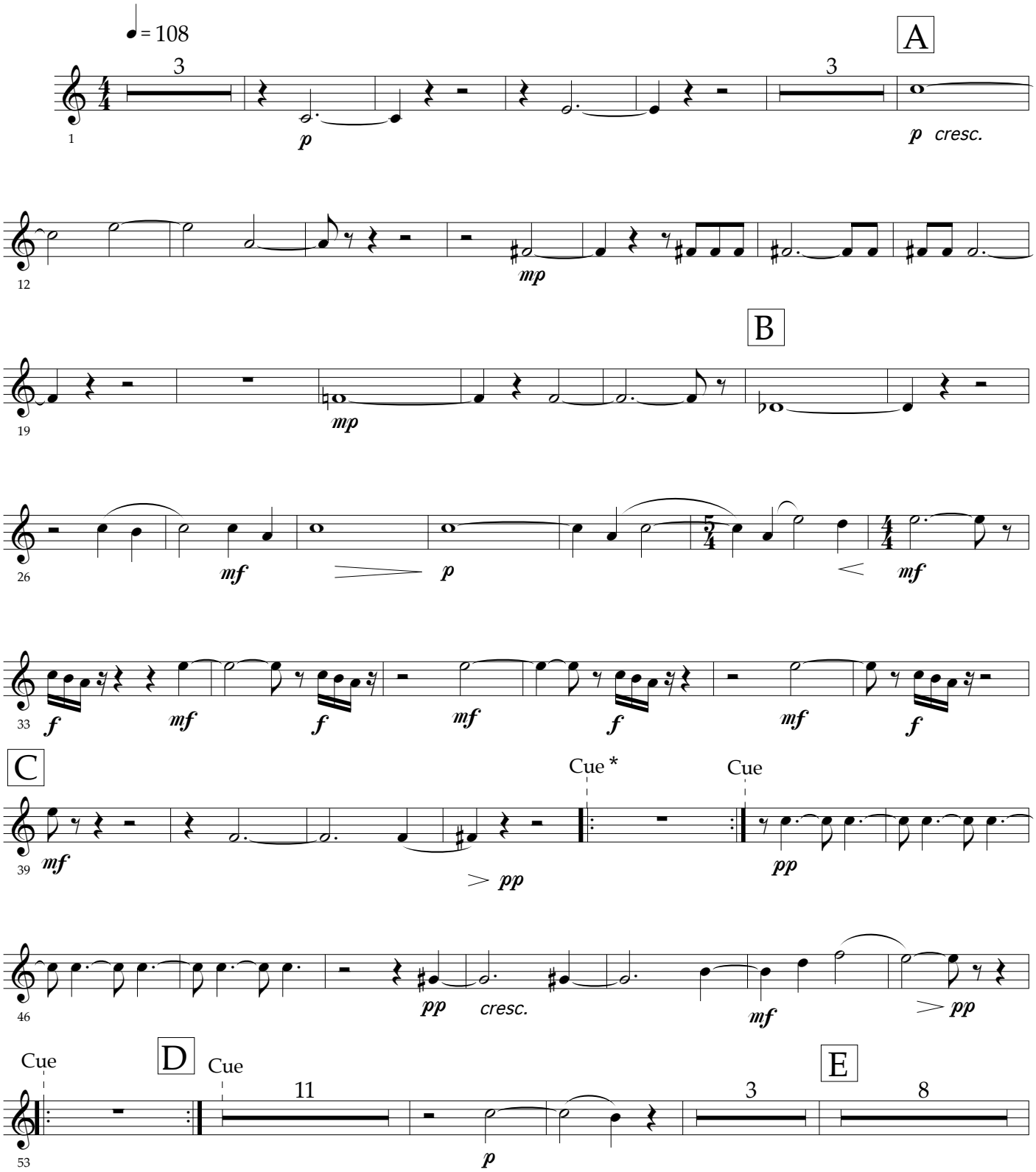

* Keep repeating until conductor's cue.

Copyright © 1994 by Dinos Constantinides
International Copyright Secured All Rights Reserved
Baton Rouge, LA 70808

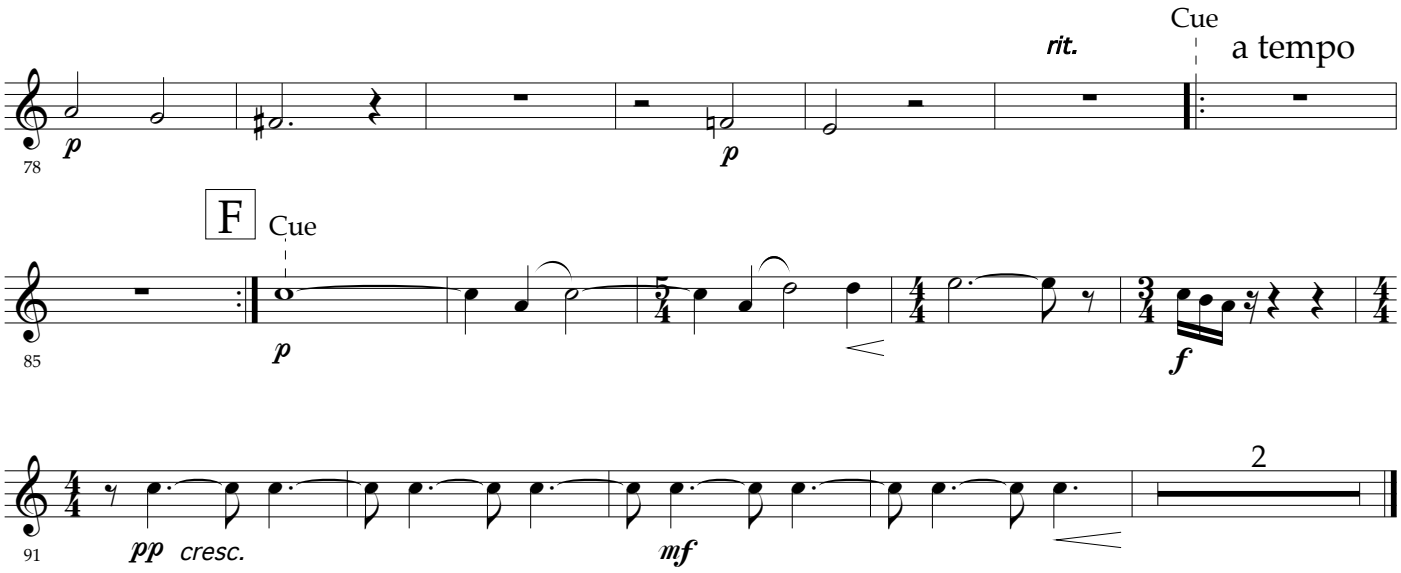
78
p
p
rit.
Cue
a tempo
F
Cue
85
p
f
91
pp
cresc.
mf
2

II
To Singers of Song

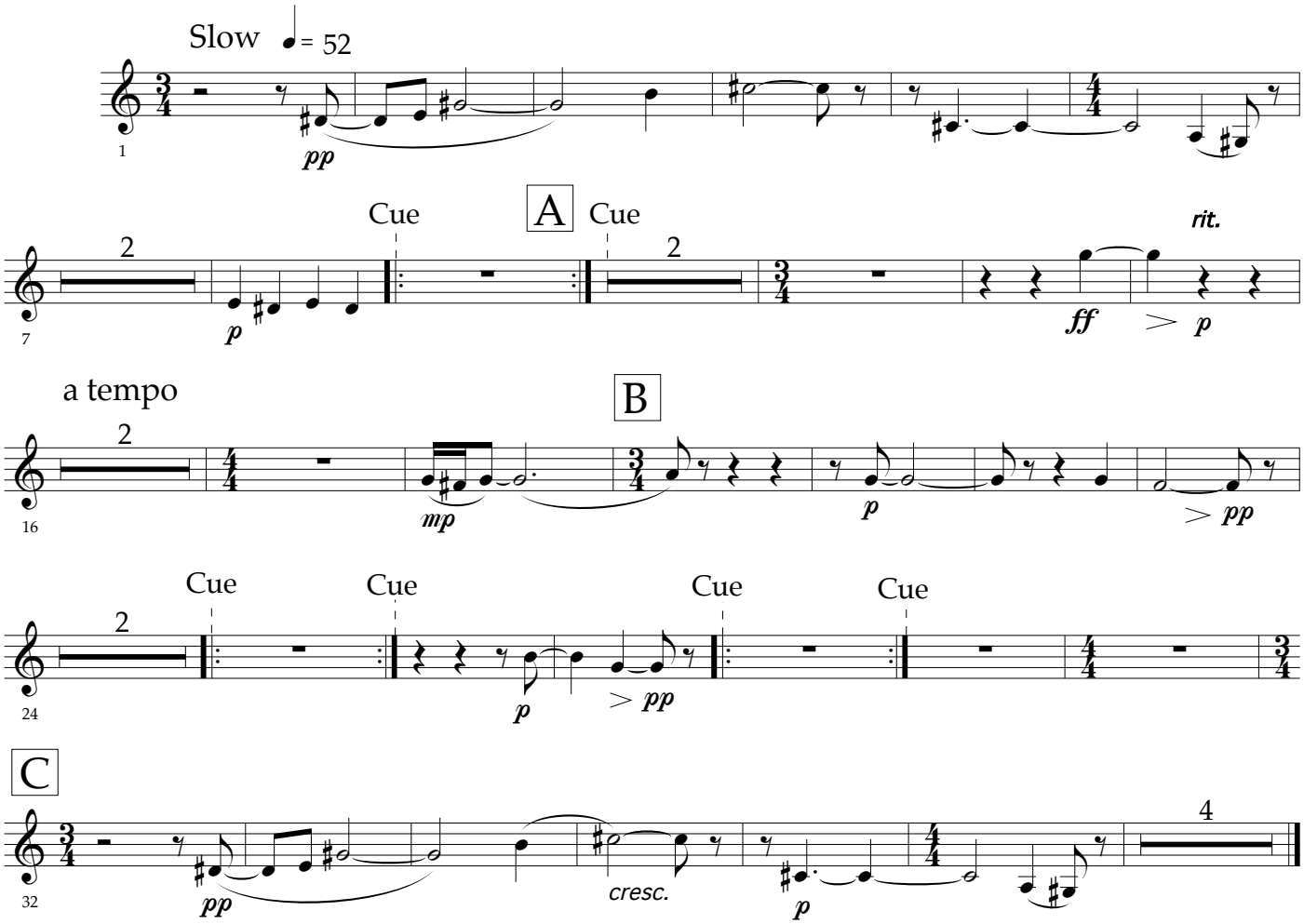

III
Lyric: I Am Looking at Music

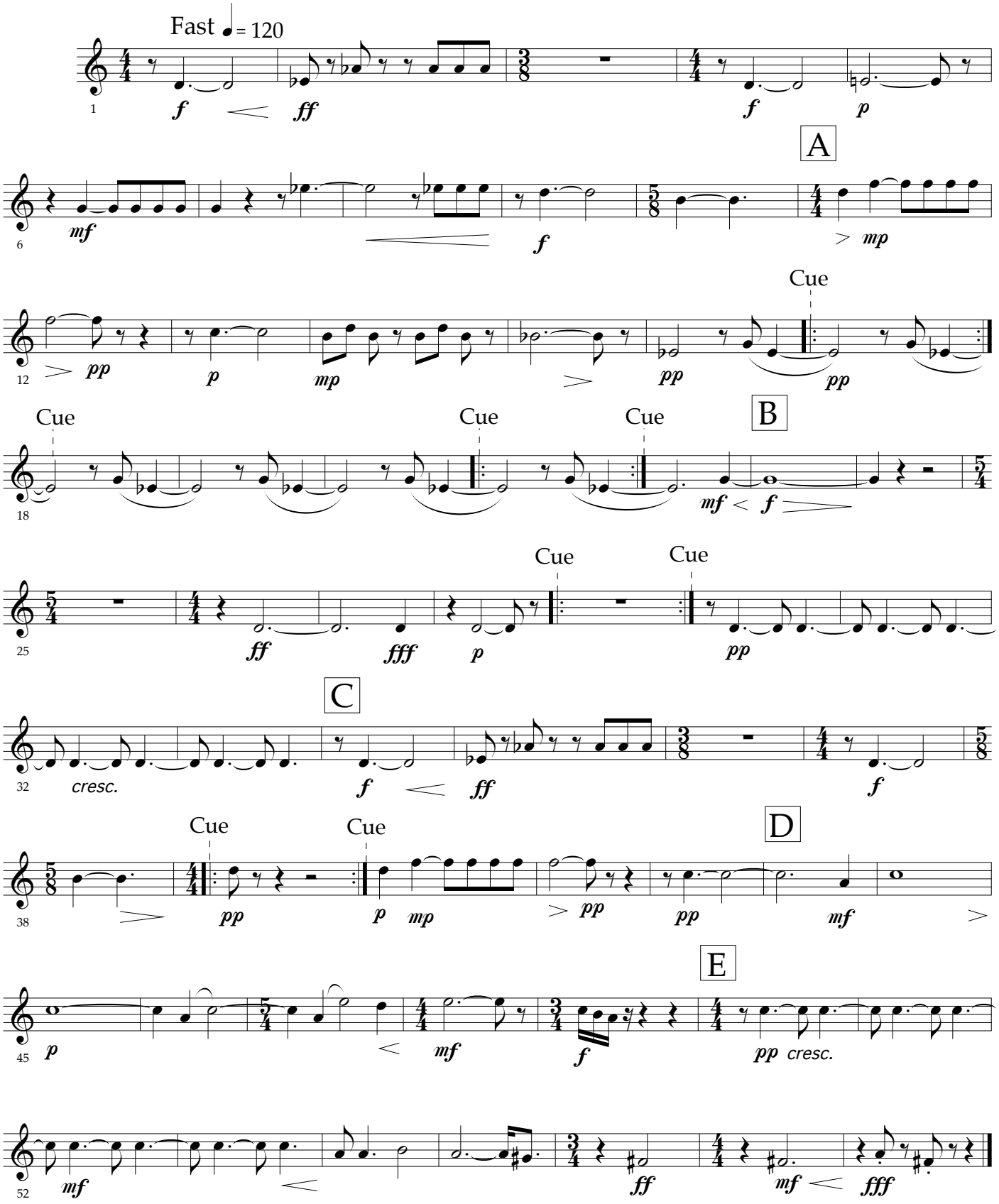

Poetry by Pinkie Gordon Lane

Reflections VII
To Music

for Lenna

C Trumpet

for Reader and Chamber Orchestra
I
Violins

Dinos Constantinides

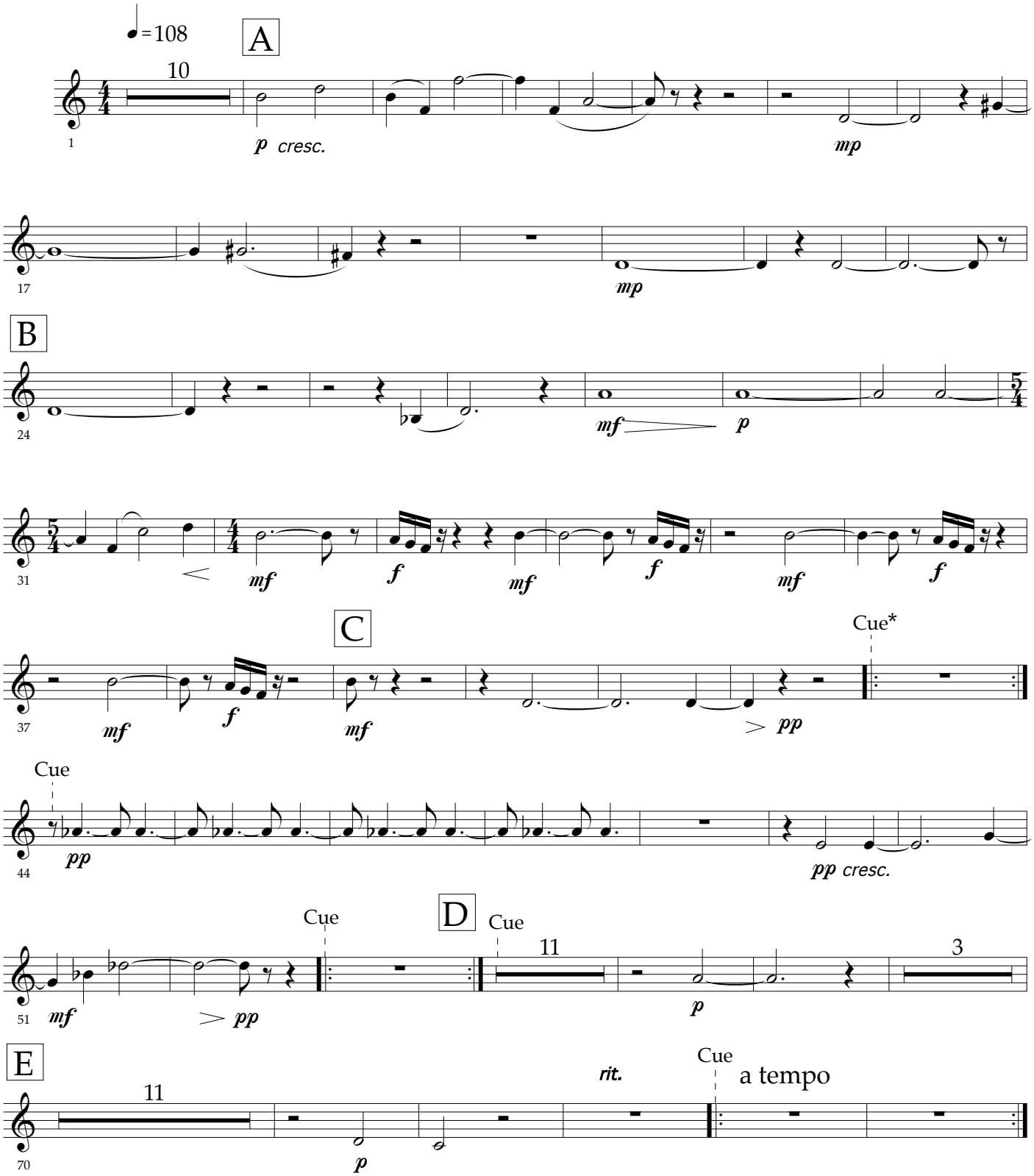

* Keep repeating until conductor's cue.

Copyright © 1994 by Dinos Constantinides
International Copyright Secured All Rights Reserved
Baton Rouge, LA 70808

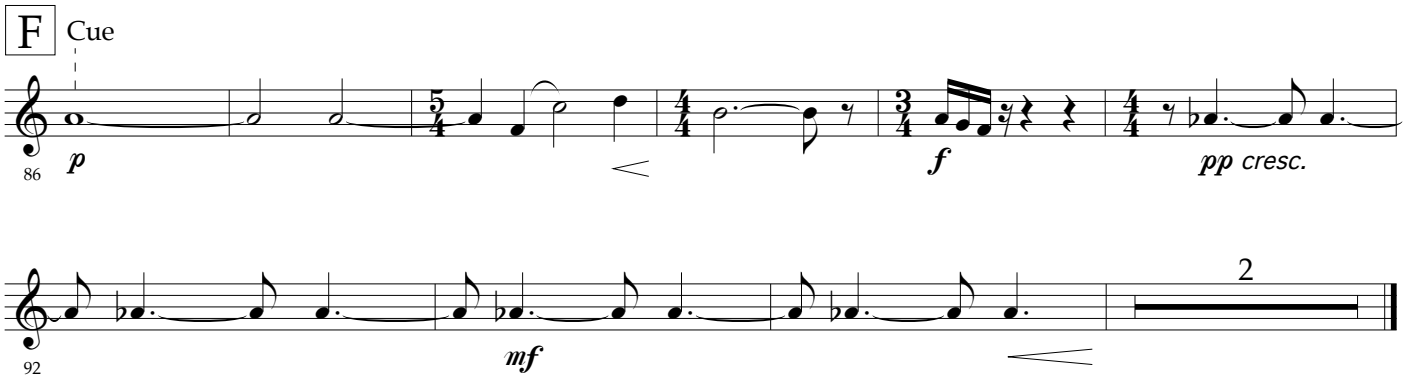
F
Cue
86
p
f
pp cresc.
92
mf
2

II
To Singers of Song

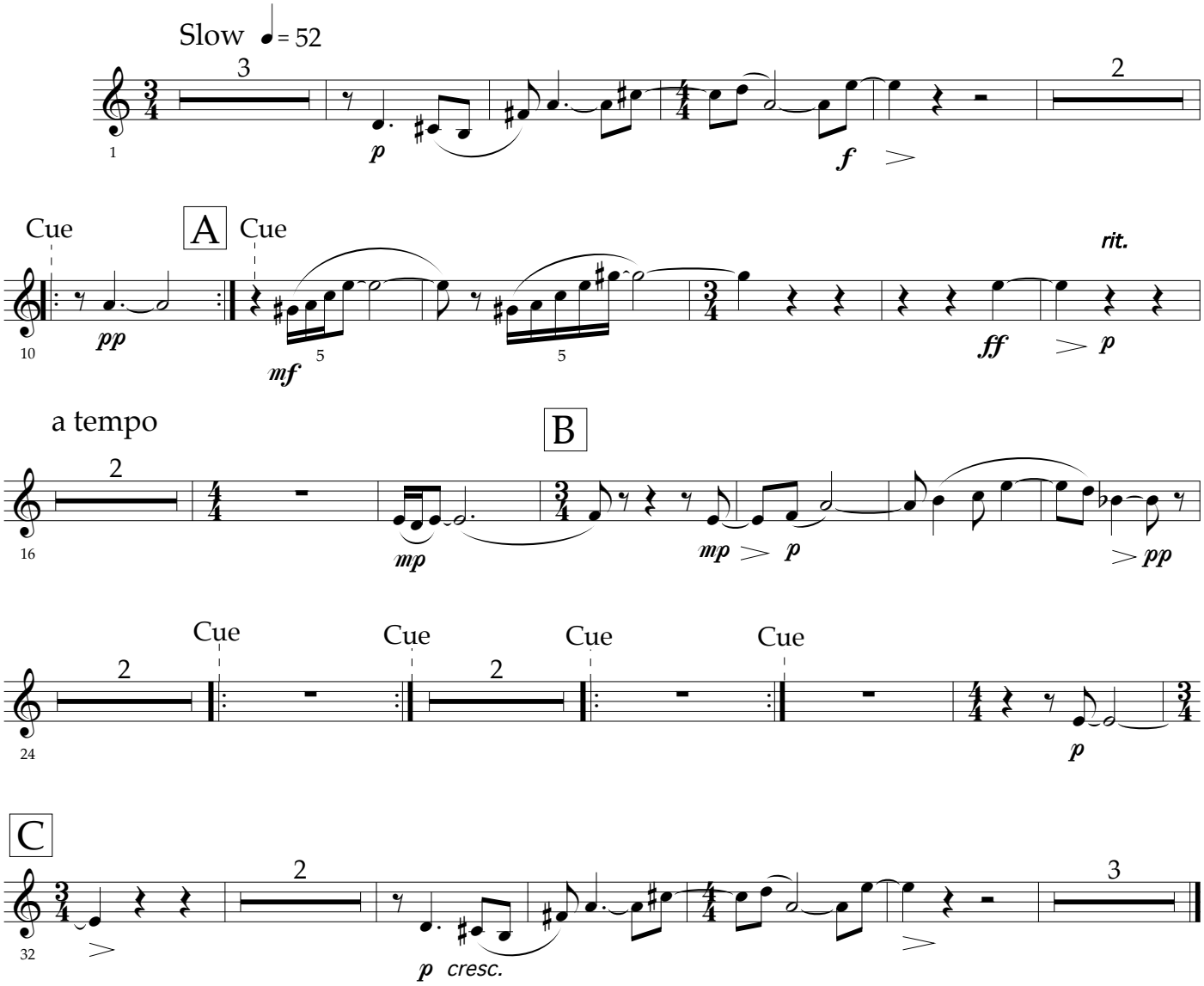

III
Lyric: I Am Looking at Music

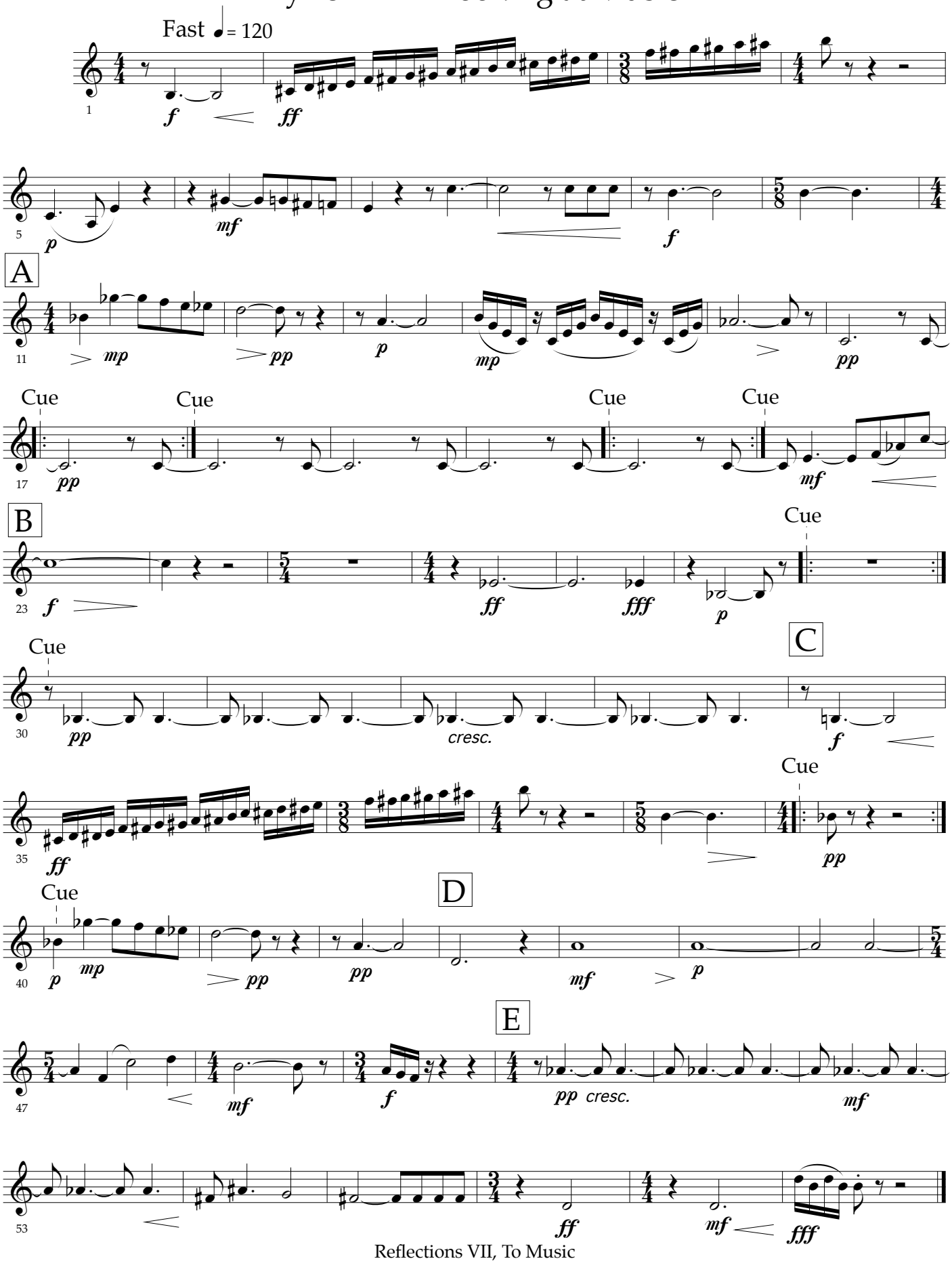

Poetry by Pinkie Gordon Lane

Reflections VII
To Music

for Lenna

Trombone

for Reader and Chamber Orchestra
I
Violins

Dinos Constantinides

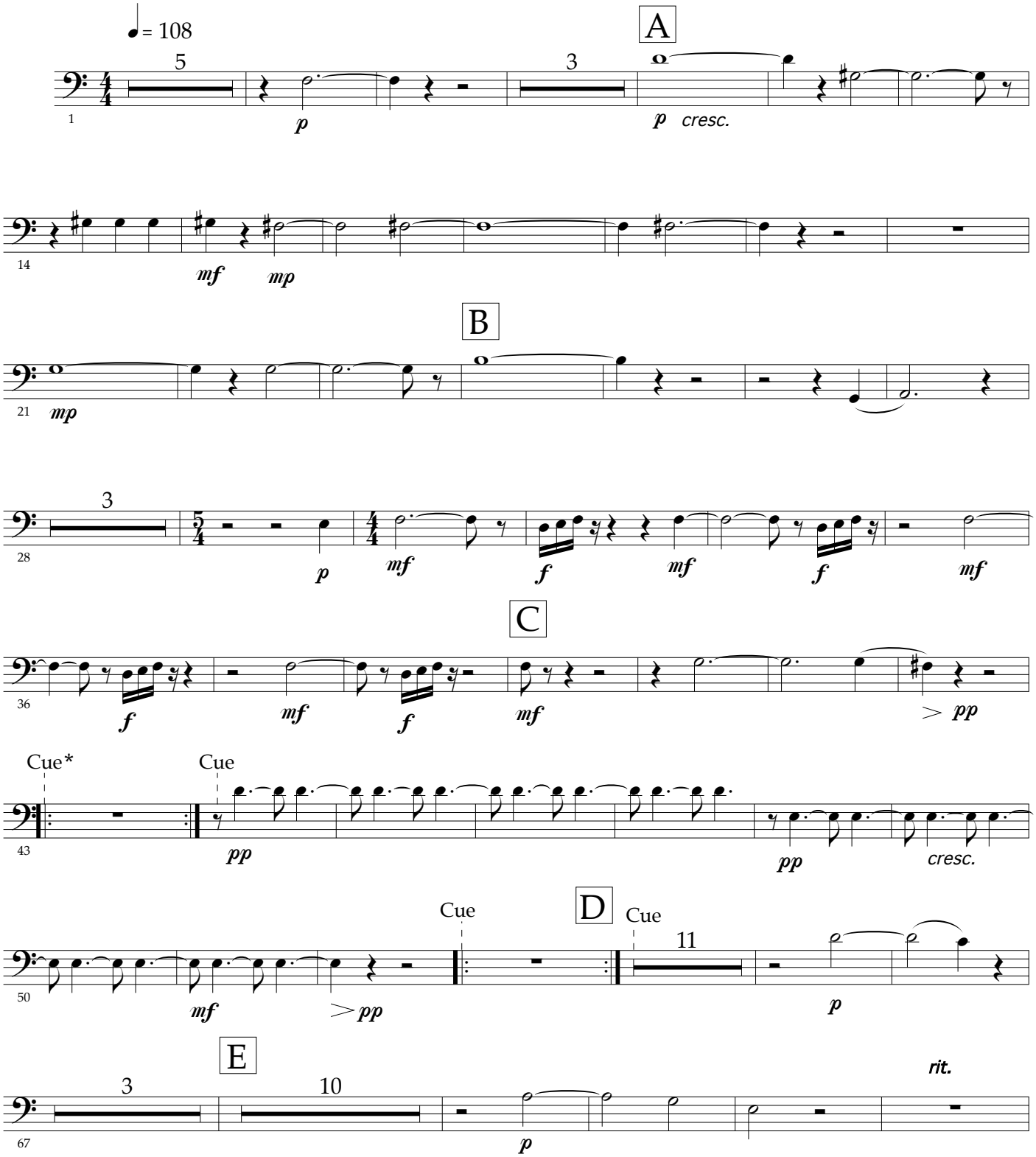

* Keep repeating until conductor's cue.

Copyright © 1994 by Dinos Constantinides
International Copyright Secured All Rights Reserved
Baton Rouge, LA 70808

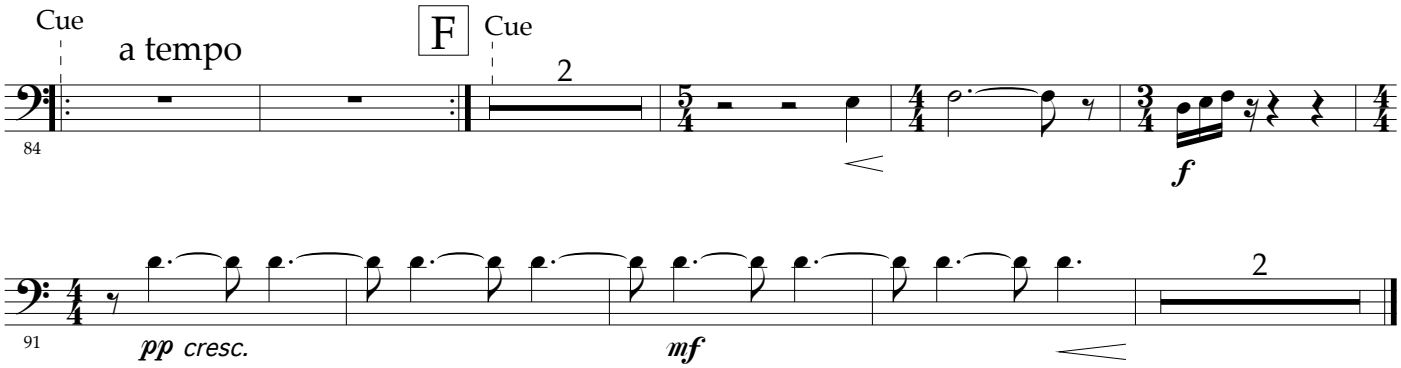
Cue
a tempo
F
Cue
2
84
f
91
pp cresc.
mf
2

II
To Singers of Song

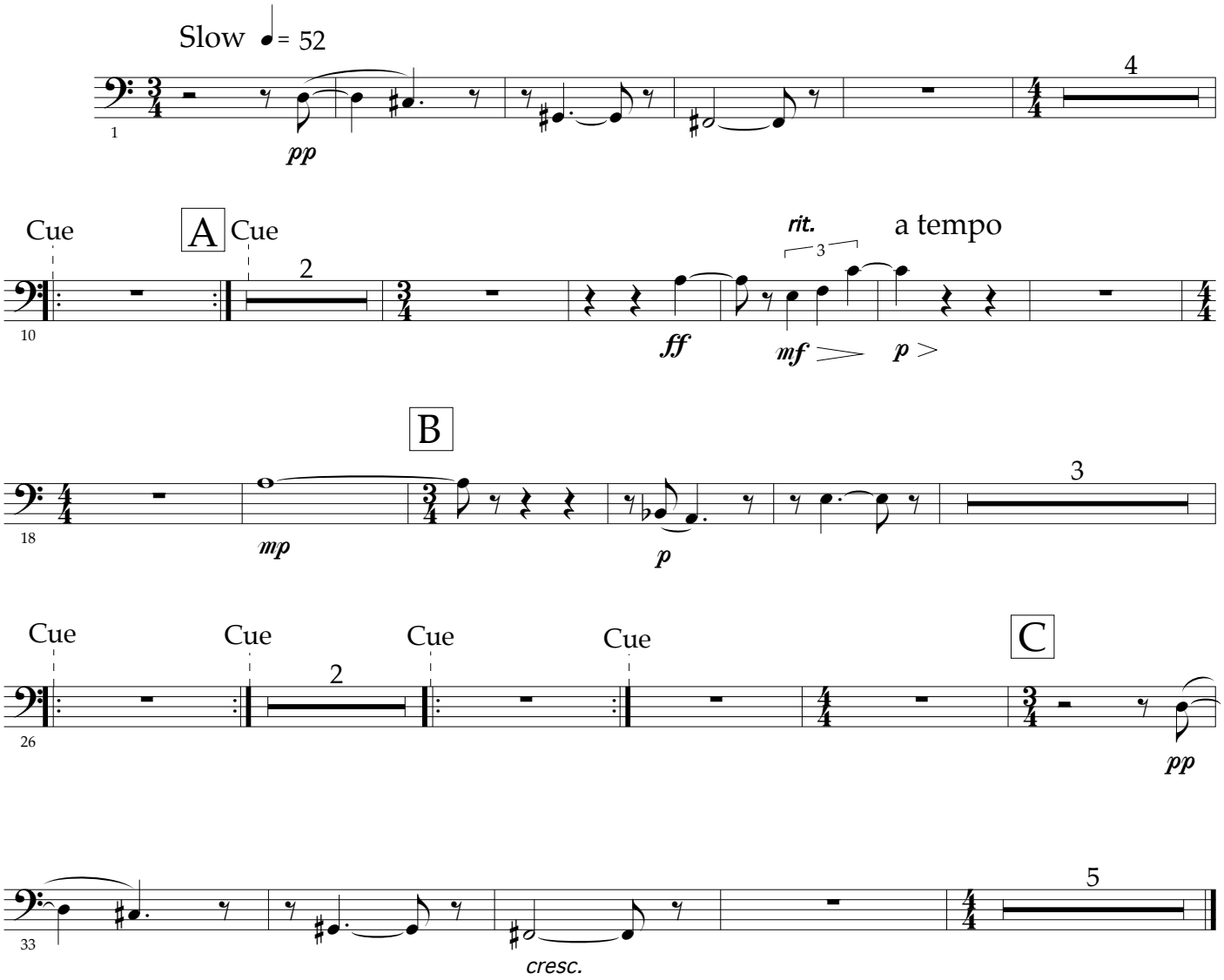

III
Lyric: I Am Looking at Music

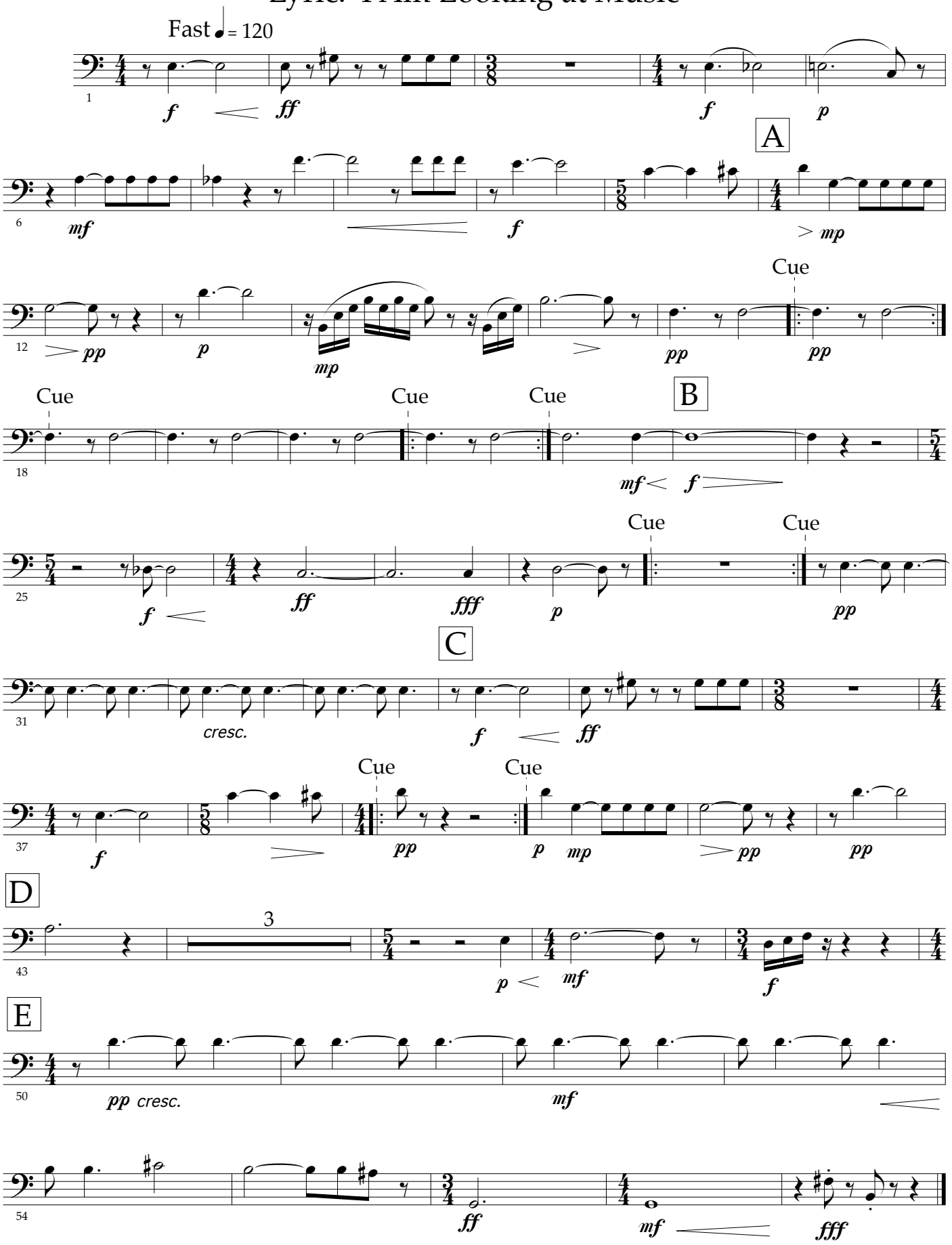

Poetry by Pinkie Gordon Lane

Reflections VII
To Music

for Reader and Chamber Orchestra
I
Violins

for Lenna

Percussion 1

Dinos Constantinides

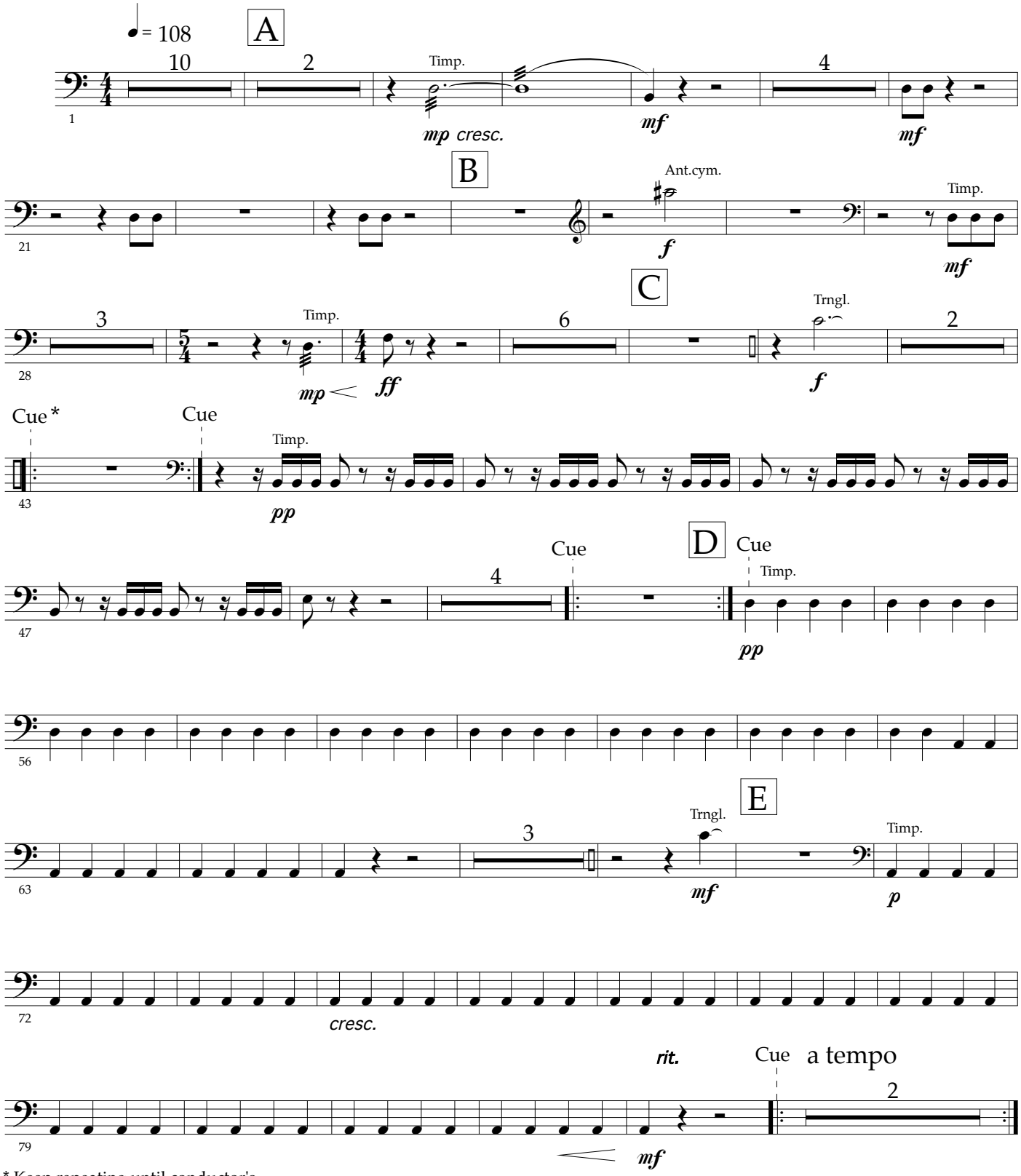

* Keep repeating until conductor's cue.

Copyright © 1994 by Dinos Constantinides
International Copyright Secured All Rights Reserved
Baton Rouge, LA 70808

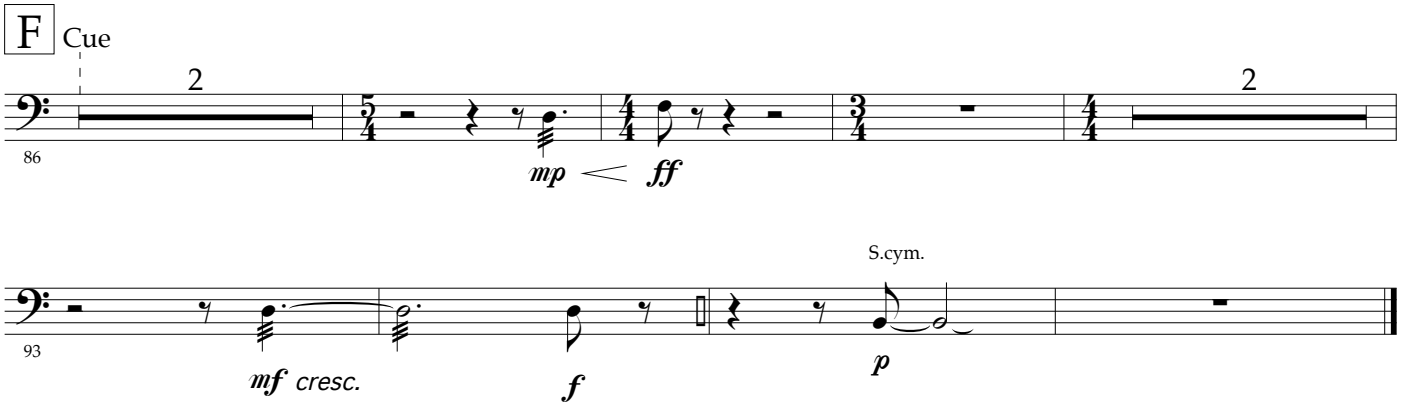
F
Cue
2
86
mp
ff
2
93
mf cresc.
f
S.cym.
p

II
To Singers of Song

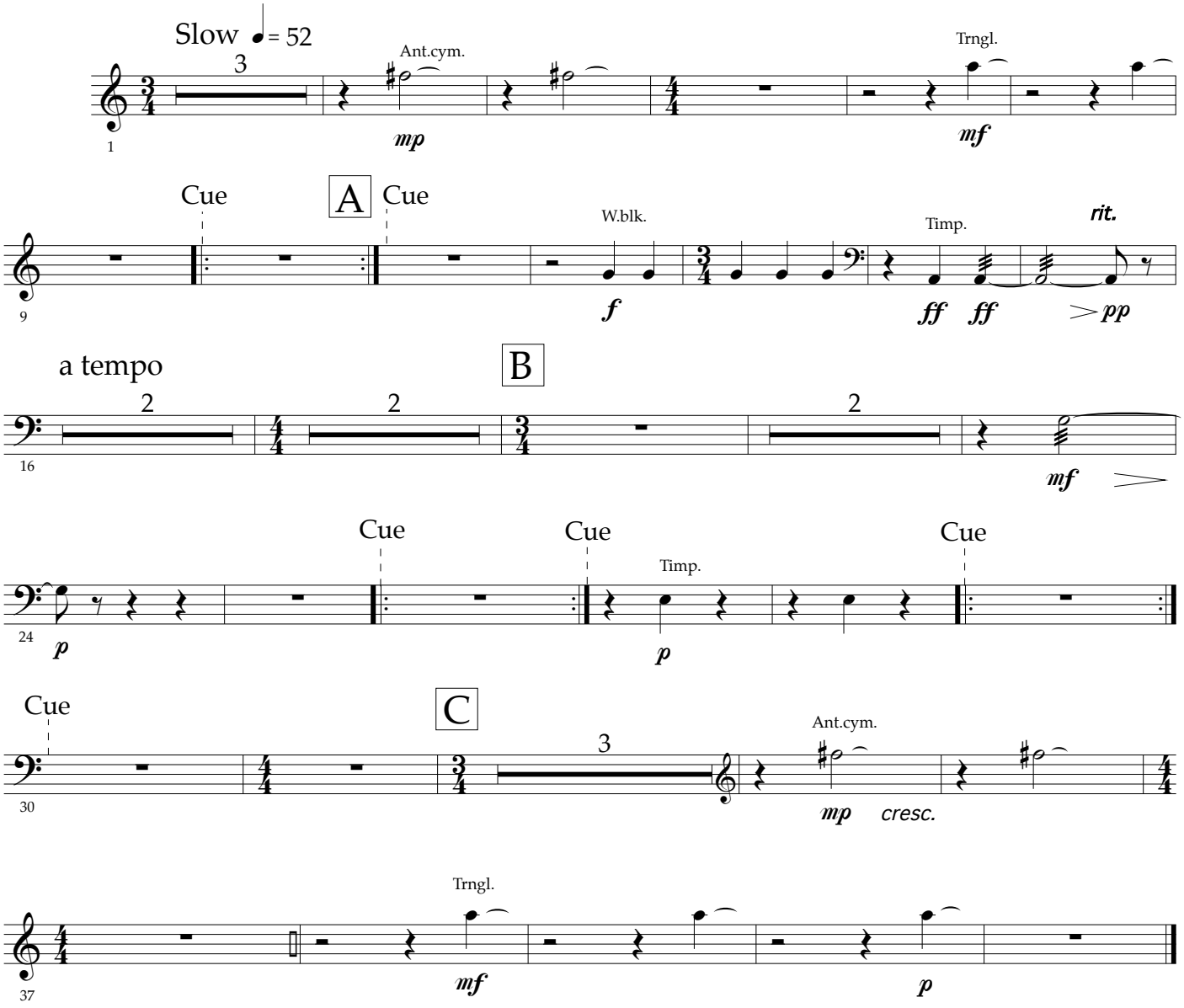

III
Lyric: I Am Looking at Music

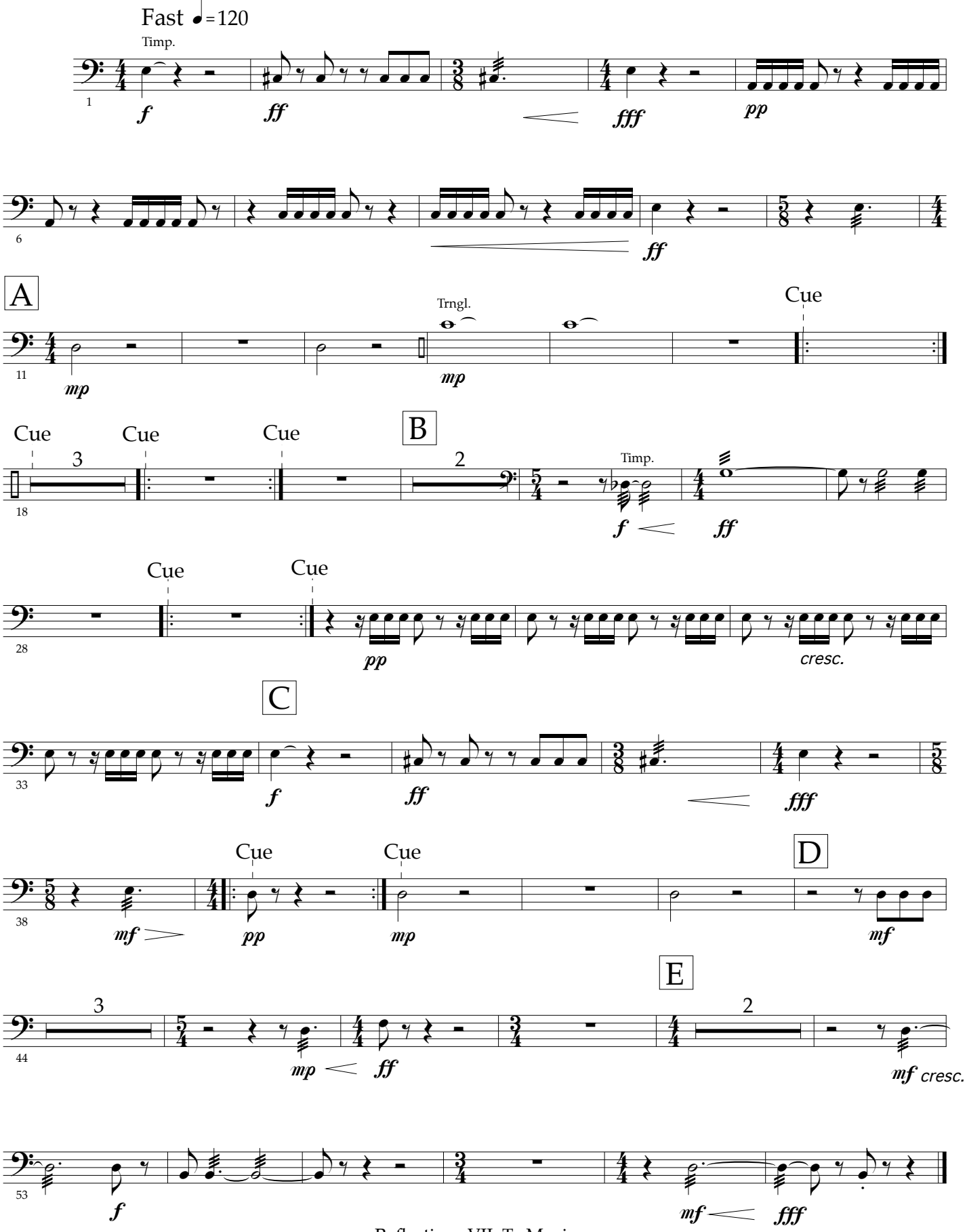

Poetry by Pinkie Gordon Lane

Reflections VII
To Music

for Lenna

Percussion 2

for Reader and Chamber Orchestra
I
Violins

Dinos Constantinides

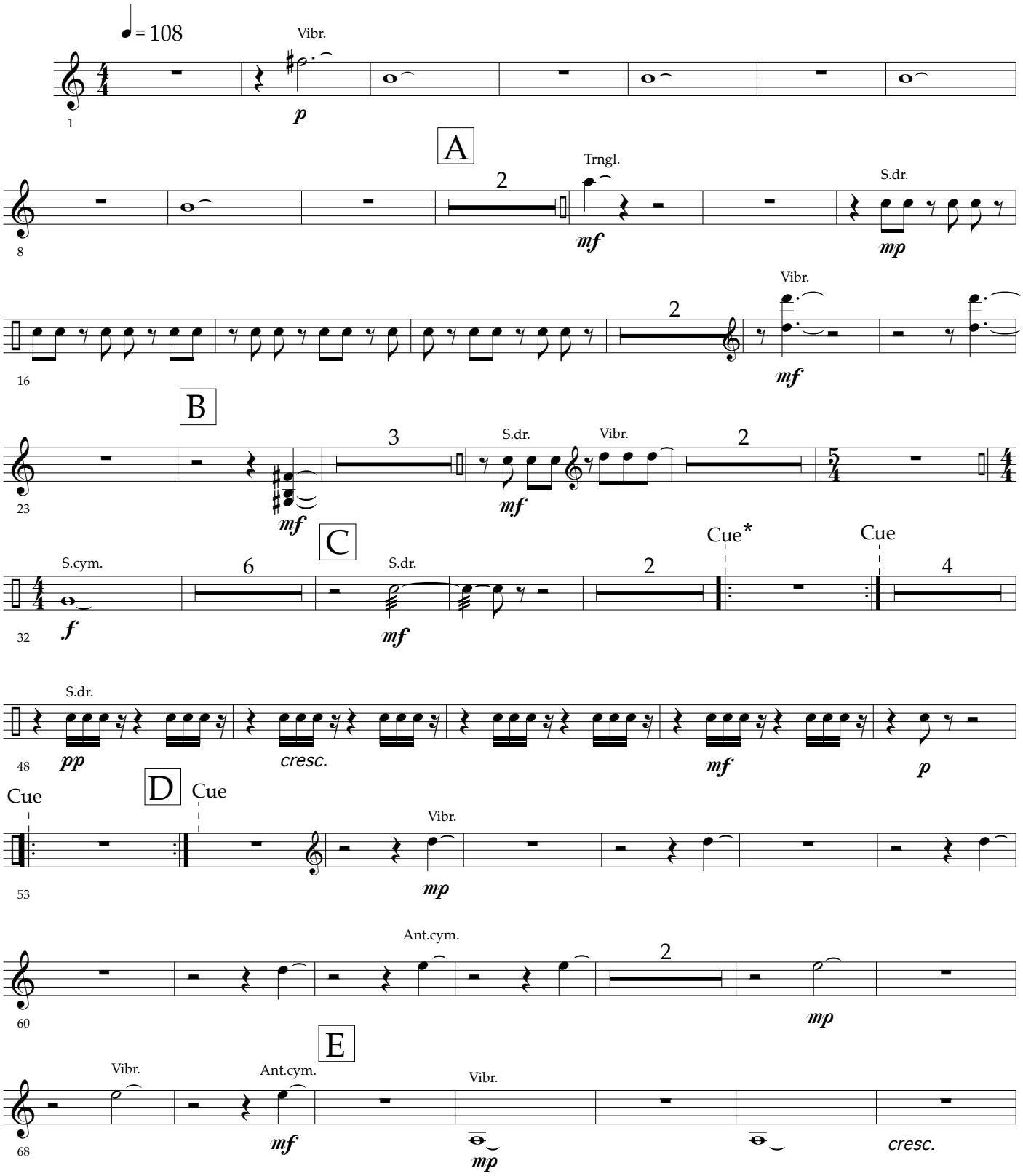

* Keep repeating until conductor's cue.

Copyright © 1994 by Dinos Constantinides
International Copyright Secured All Rights Reserved
Baton Rouge, LA 70808

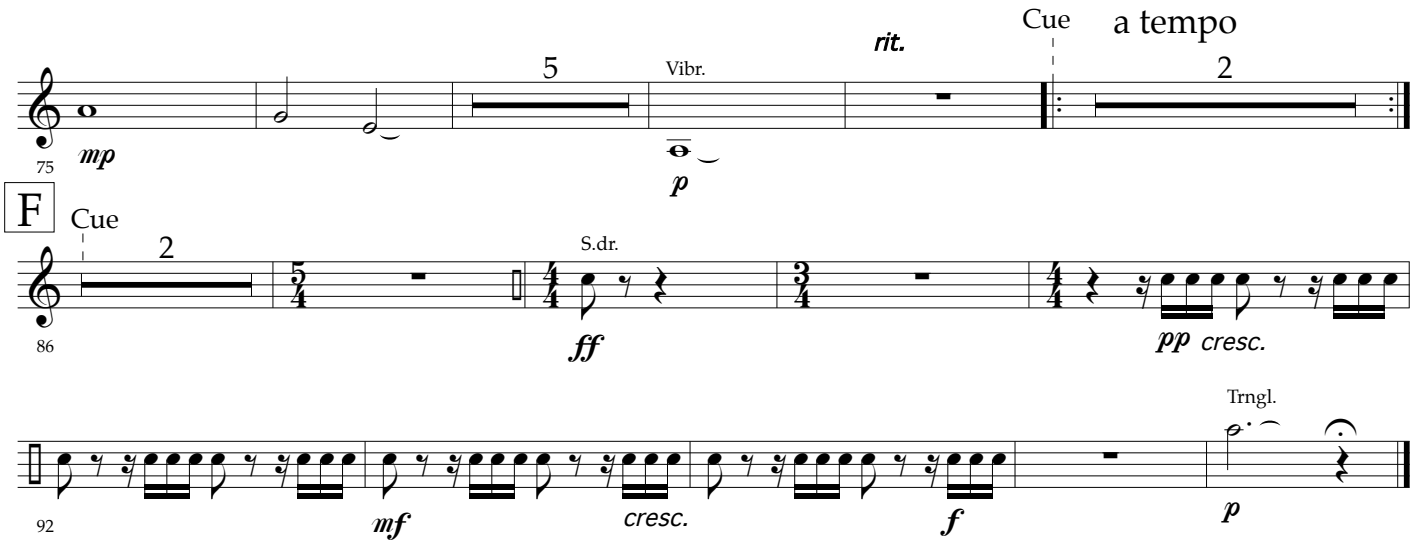
75
mp
5
Vibr.
p
rit.
Cue
a tempo
2
F
Cue
2
86
S.dr.
ff
pp
cresc.
92
mf
cresc.
f
Trngl.
p

II
To Singers of Song

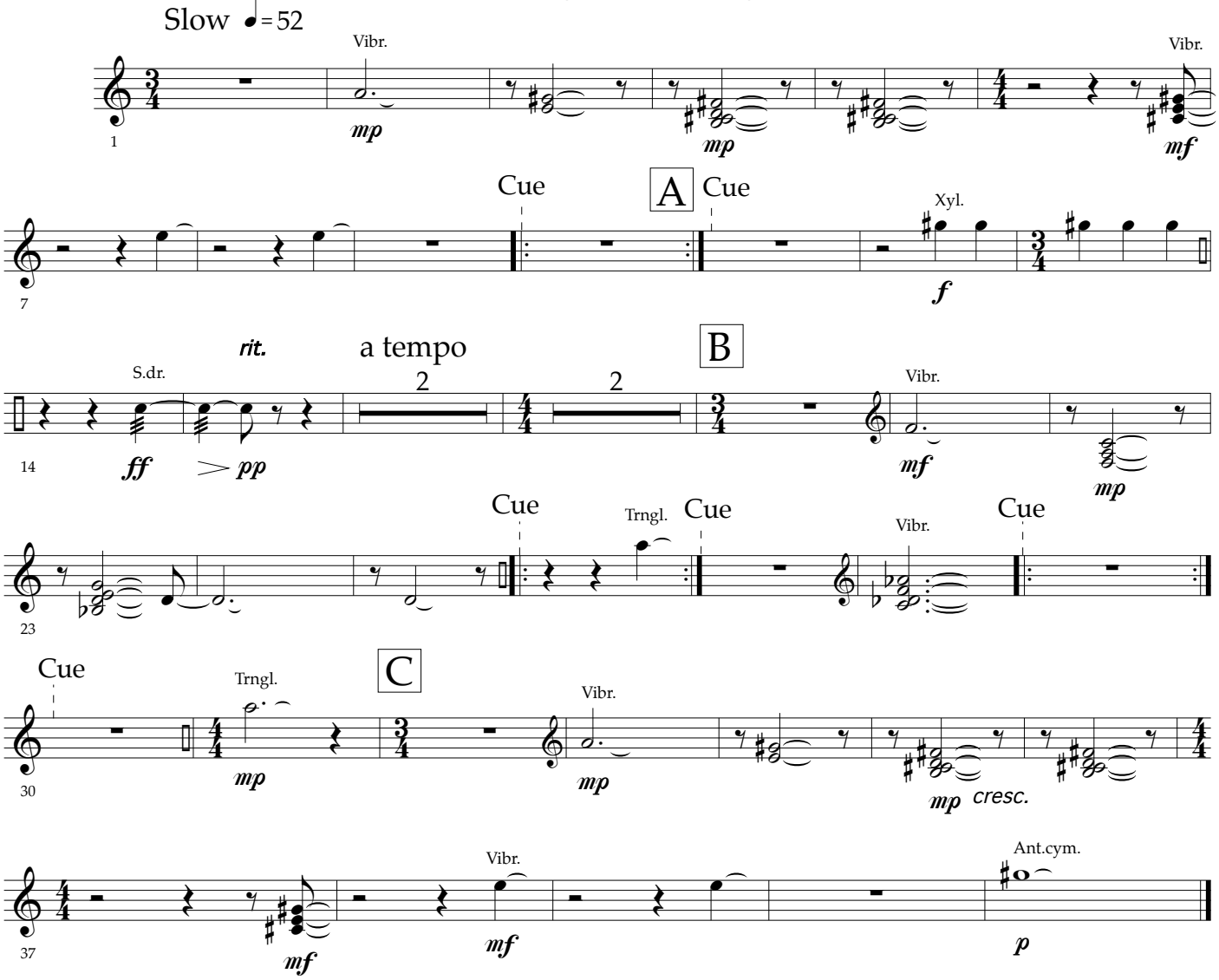

III
Lyric: I Am Looking at Music

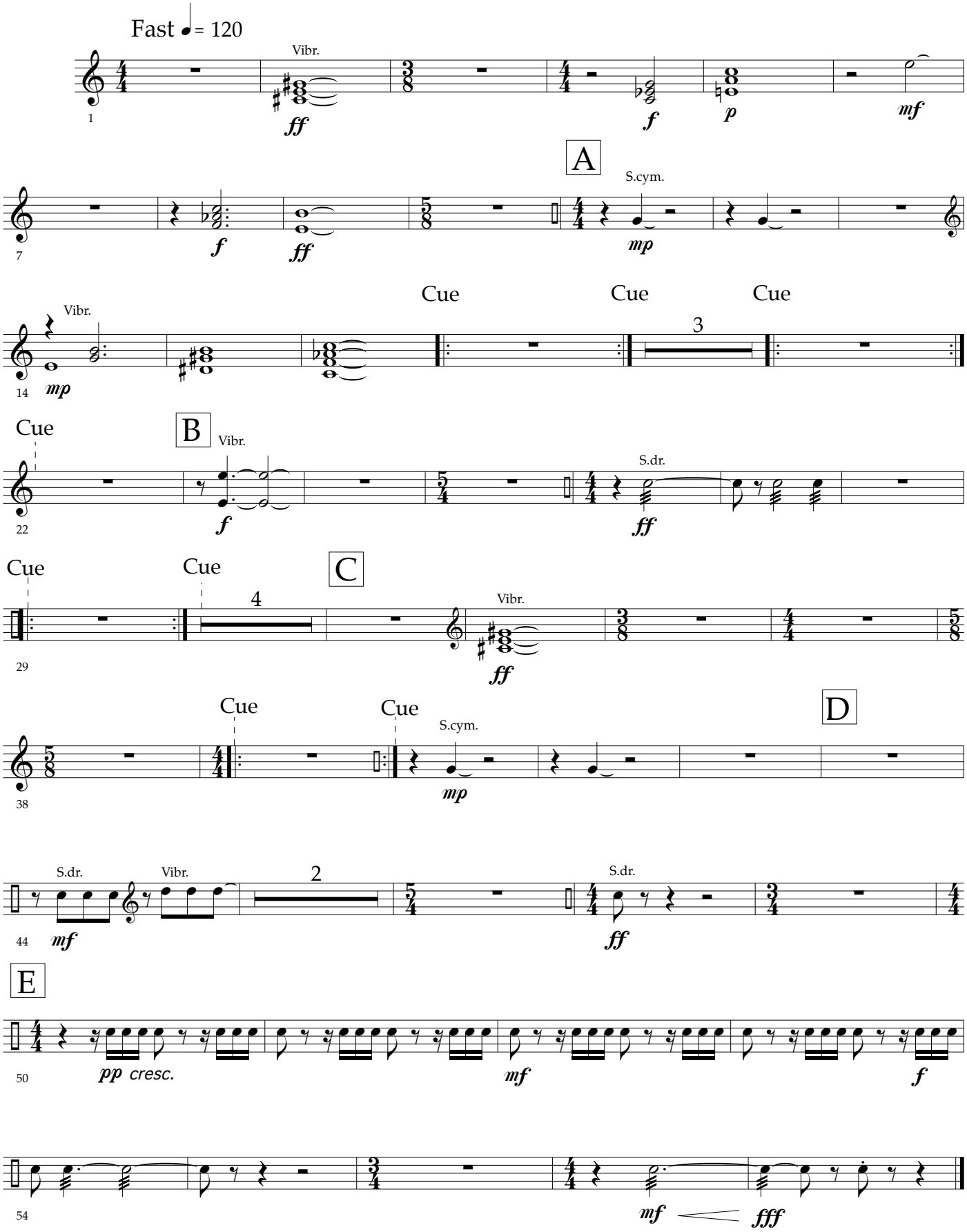

Poetry by Pinkie Gordon Lane

Reflections VII
To Music

for Lenna

Violin 1

for Reader and Chamber Orchestra
I
Violins

Dinos Constantinides

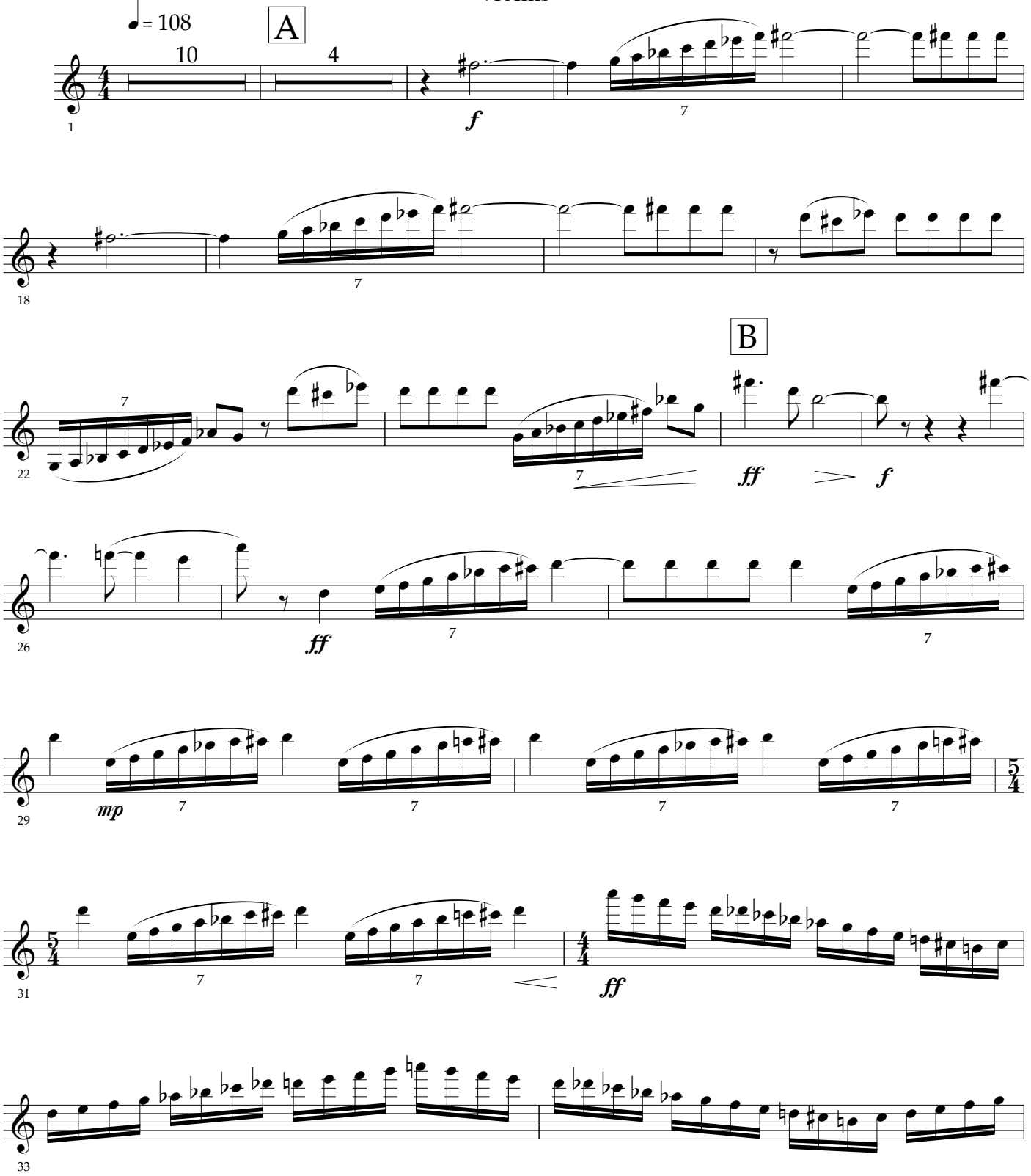

Copyright © 1994 by Dinos Constantinides
International Copyright Secured All Rights Reserved
Baton Rouge, LA 70808

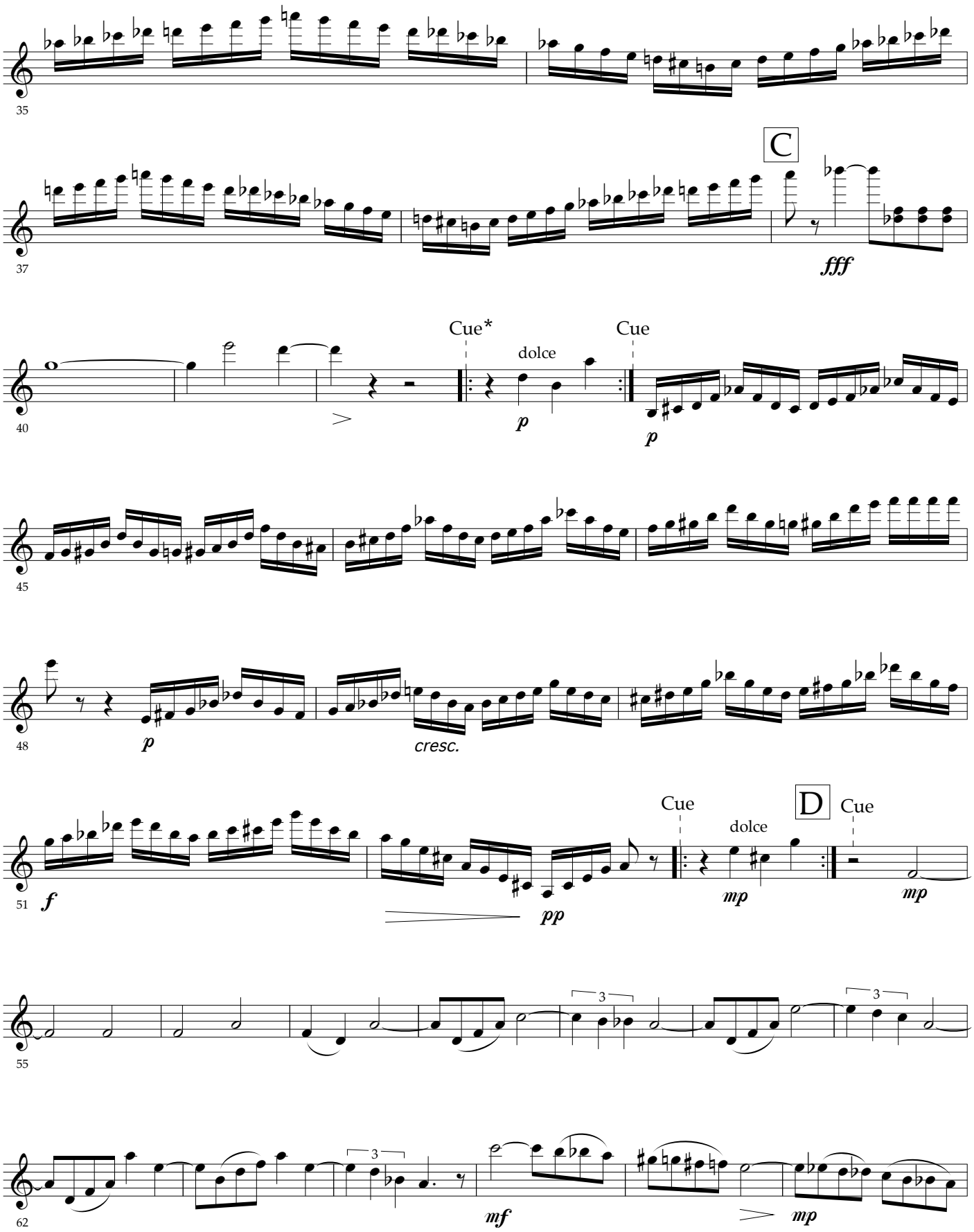

* Keep repeating until conductor's cue.

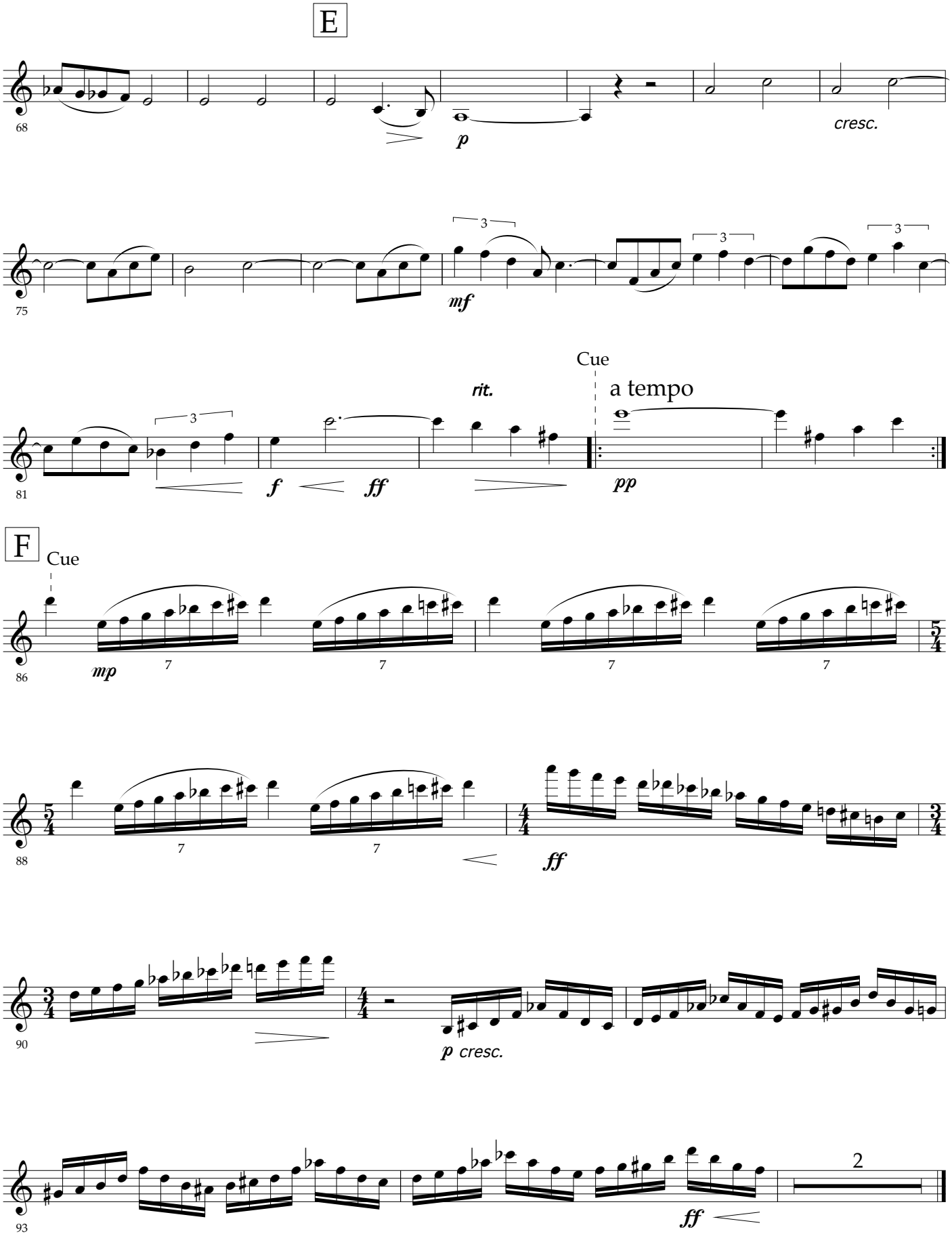
E
68
p
cresc.
75
mf
81
f
ff
rit.
Cue
a tempo
pp
F
Cue
86
mp
88
ff
90
p cresc.
93
ff
2

II
To Singers of Song

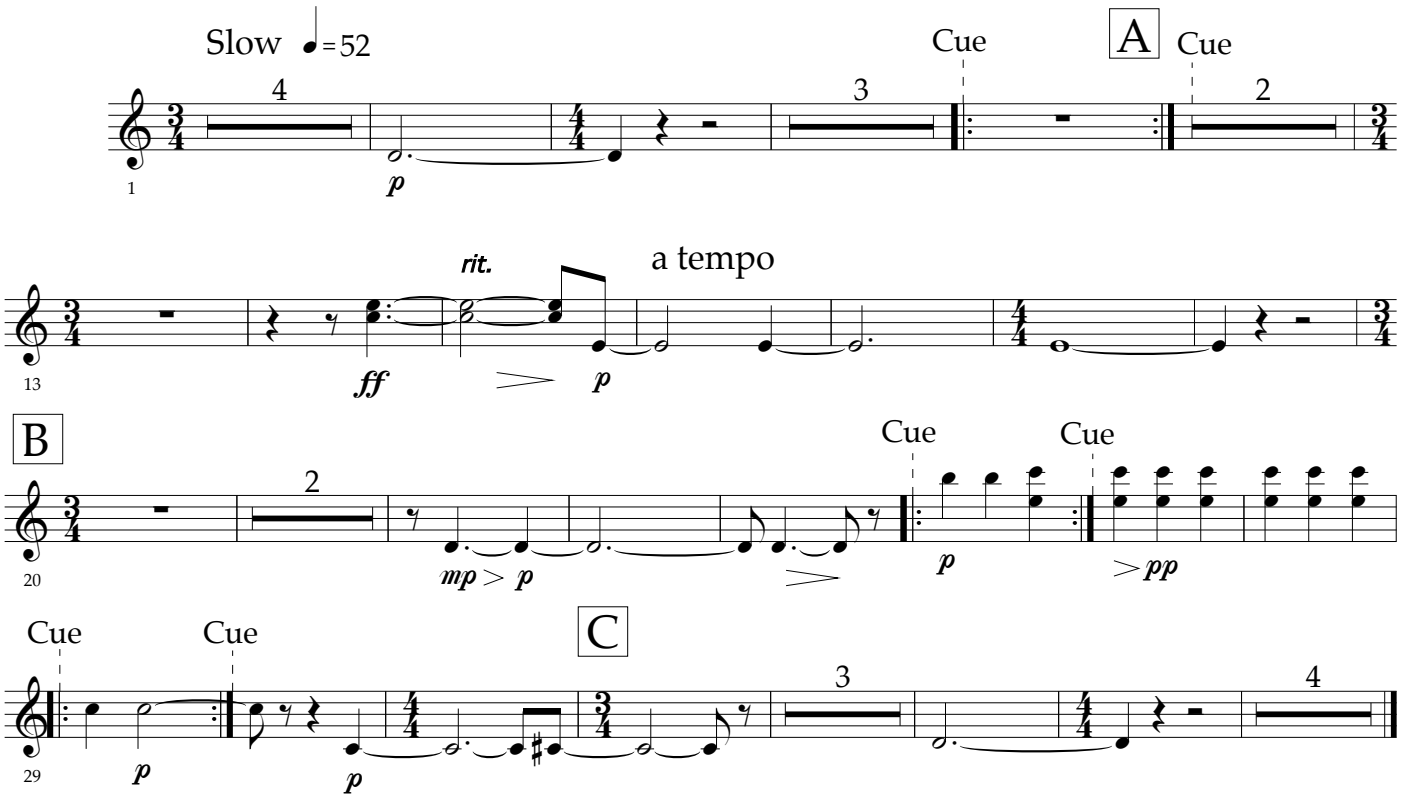

III
Lyric: I Am Looking at Music

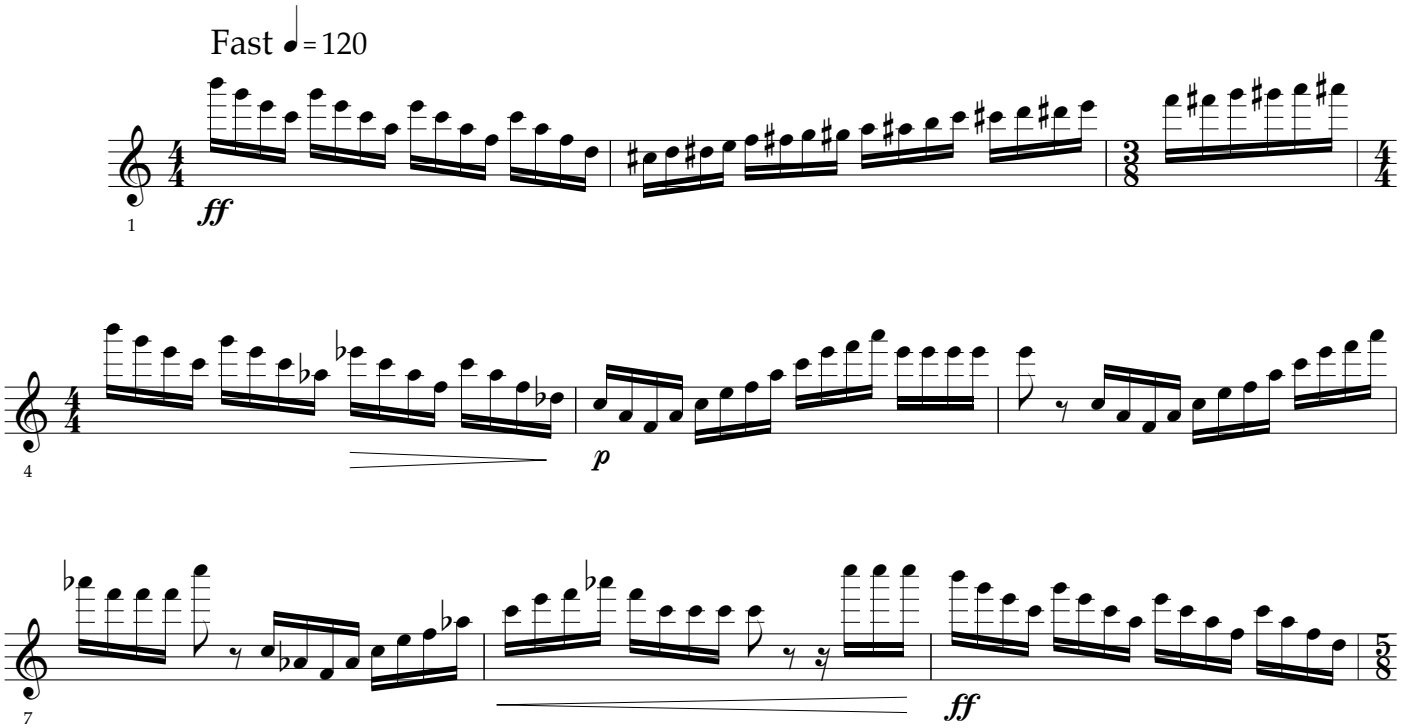

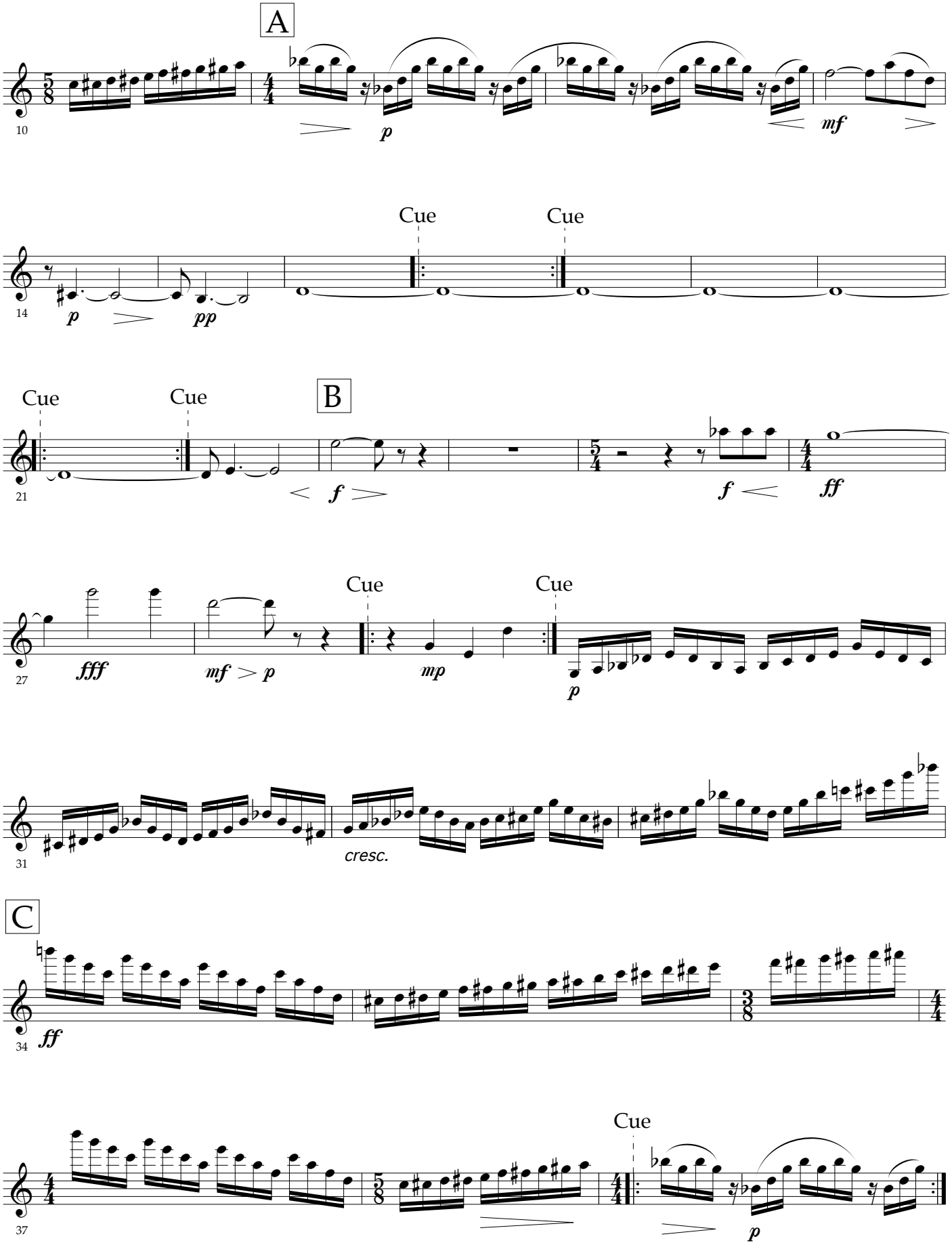
A
10
p
mf
14
p
pp
Cue
Cue
Cue
Cue
B
21
f
f
ff
27
fff
mf > p
Cue
mp
Cue
p
31
cresc.
C
34
ff
37
Cue
p

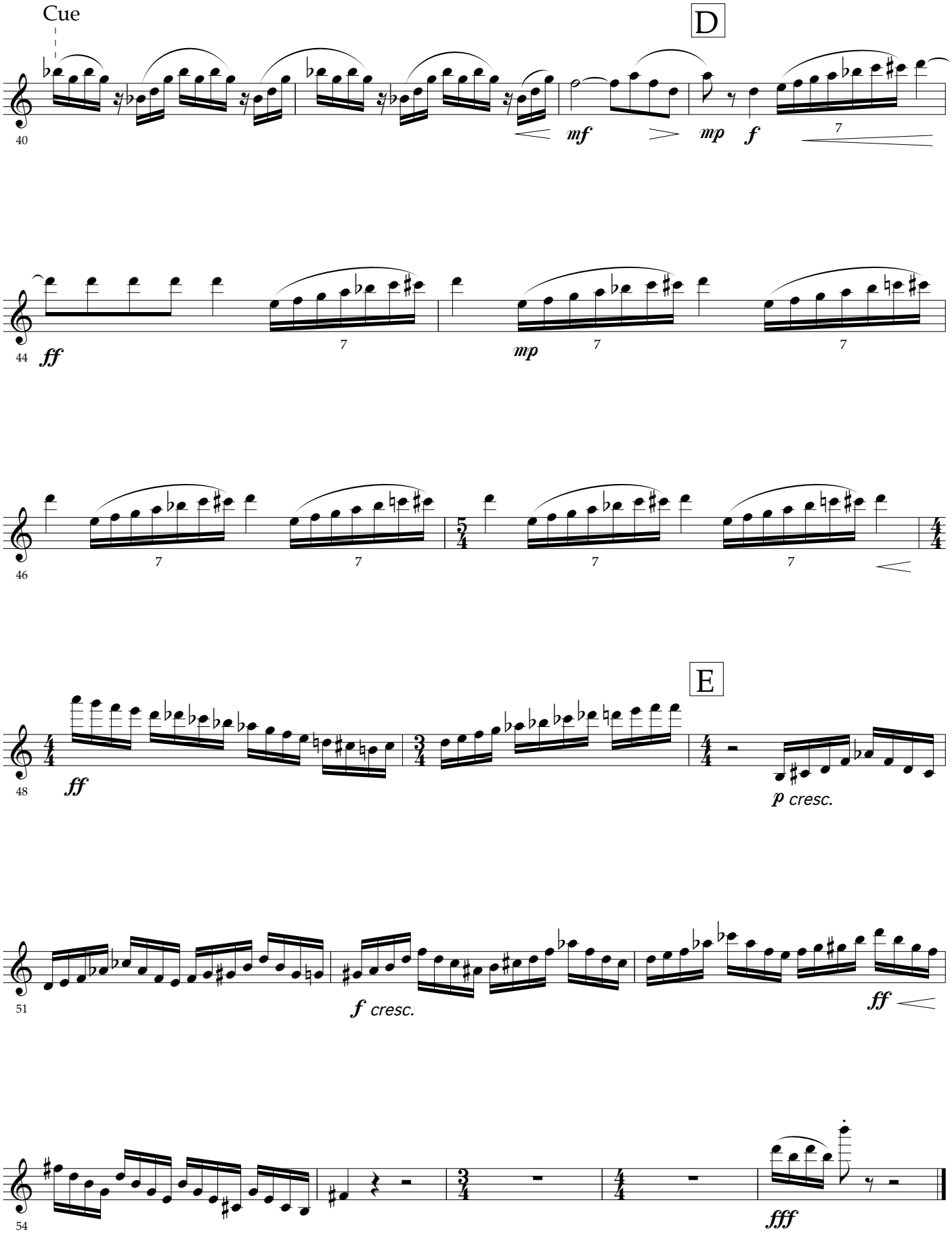
Cue
D
40
mf
mp
f
7
44
ff
7
mp
7
7
46
7
7
7
7
48
ff
E
p cresc.
51
f cresc.
ff
54
fff

Poetry by Pinkie Gordon Lane

Reflections VII
To Music

for Lenna

Violin 2

for Reader and Chamber Orchestra
I
Violins

Dinos Constantinides

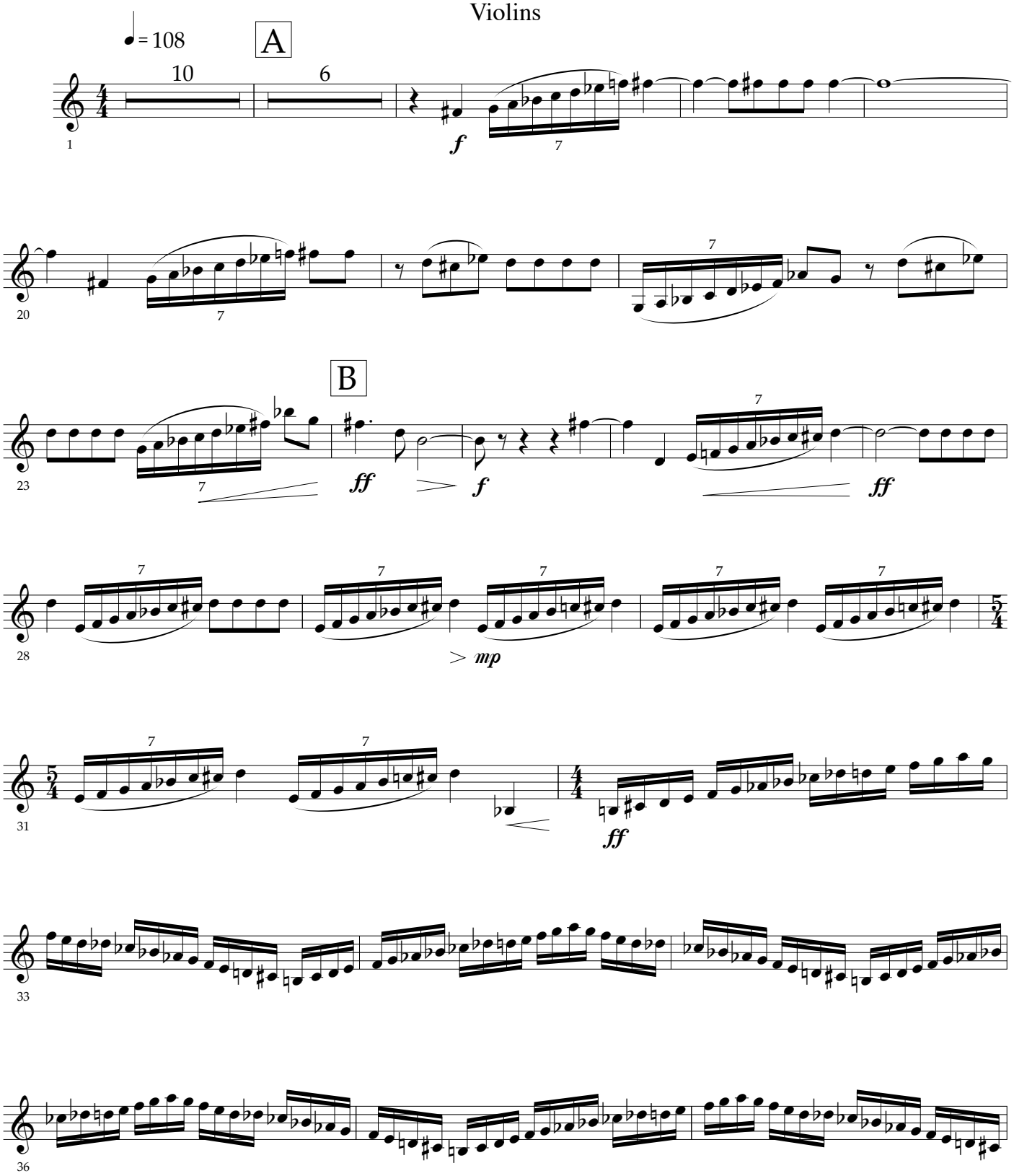

Copyright © 1994 by Dinos Constantinides
International Copyright Secured All Rights Reserved
Baton Rouge, LA 70808

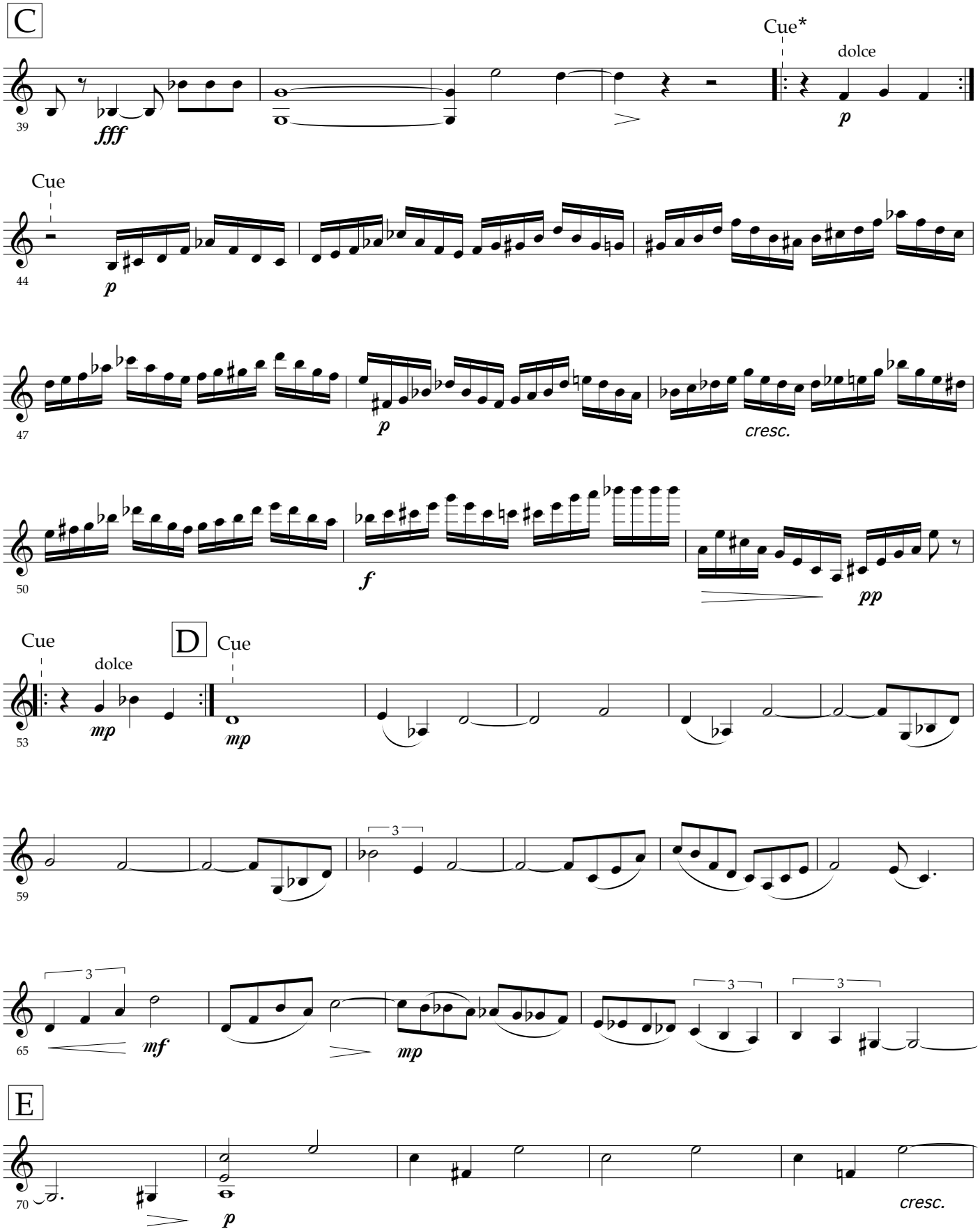

* Keep repeating until conductor's cue.

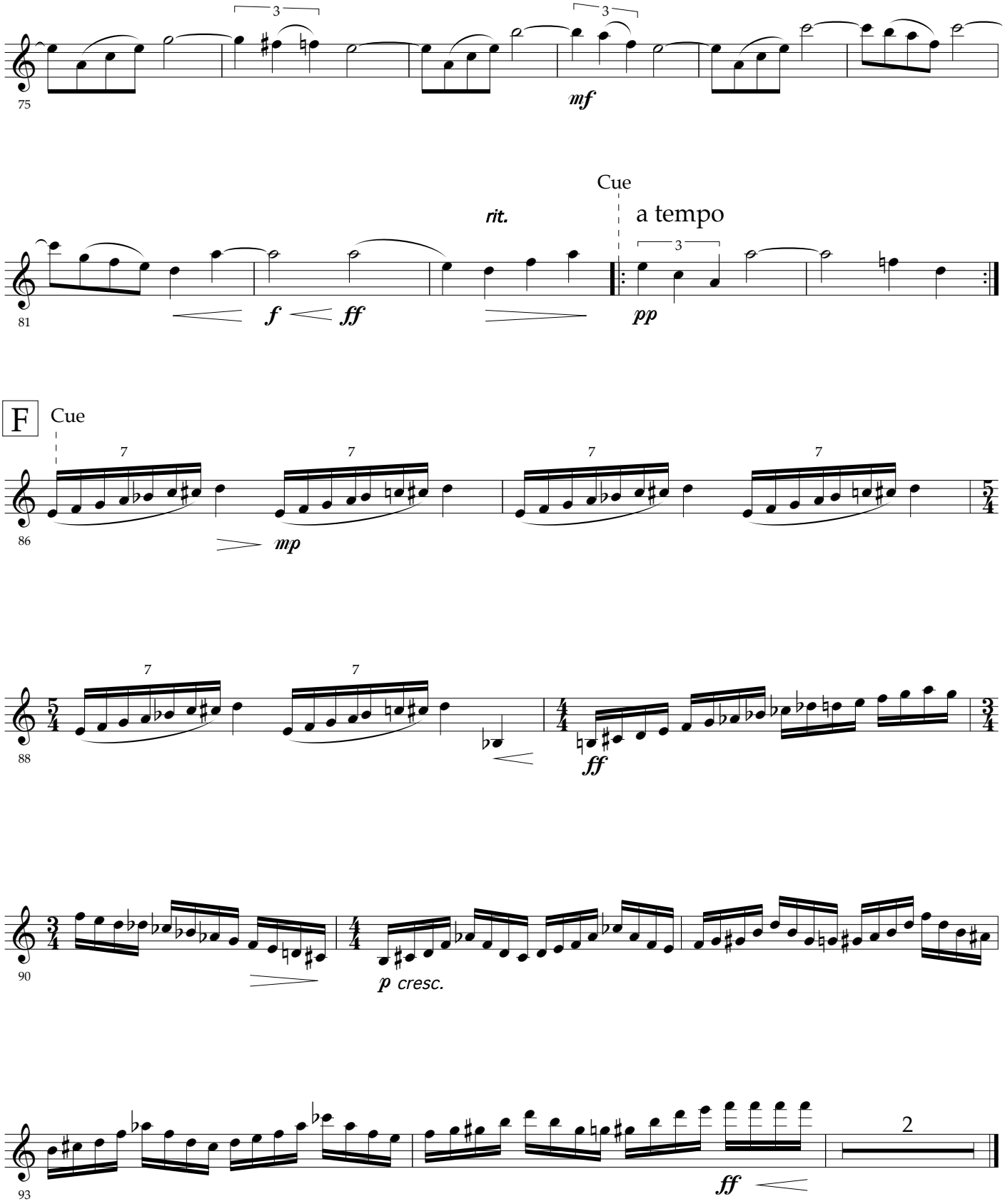
75
mf
81
f
ff
rit.
Cue
a tempo
pp
F
Cue
86
mp
88
ff
90
p cresc.
93
ff
2

II
To Singers of Song

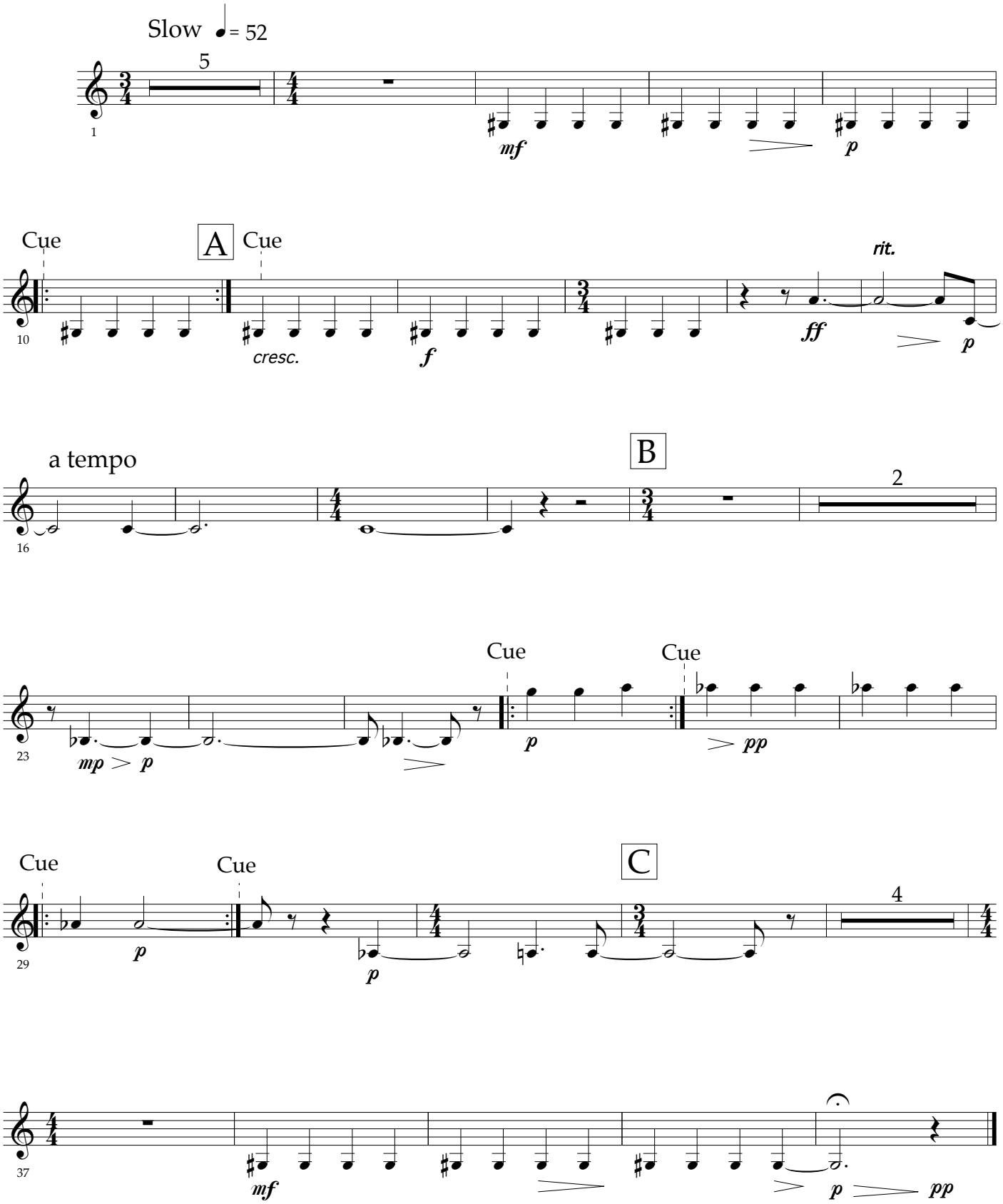

III
Lyric: I Am Looking at Music

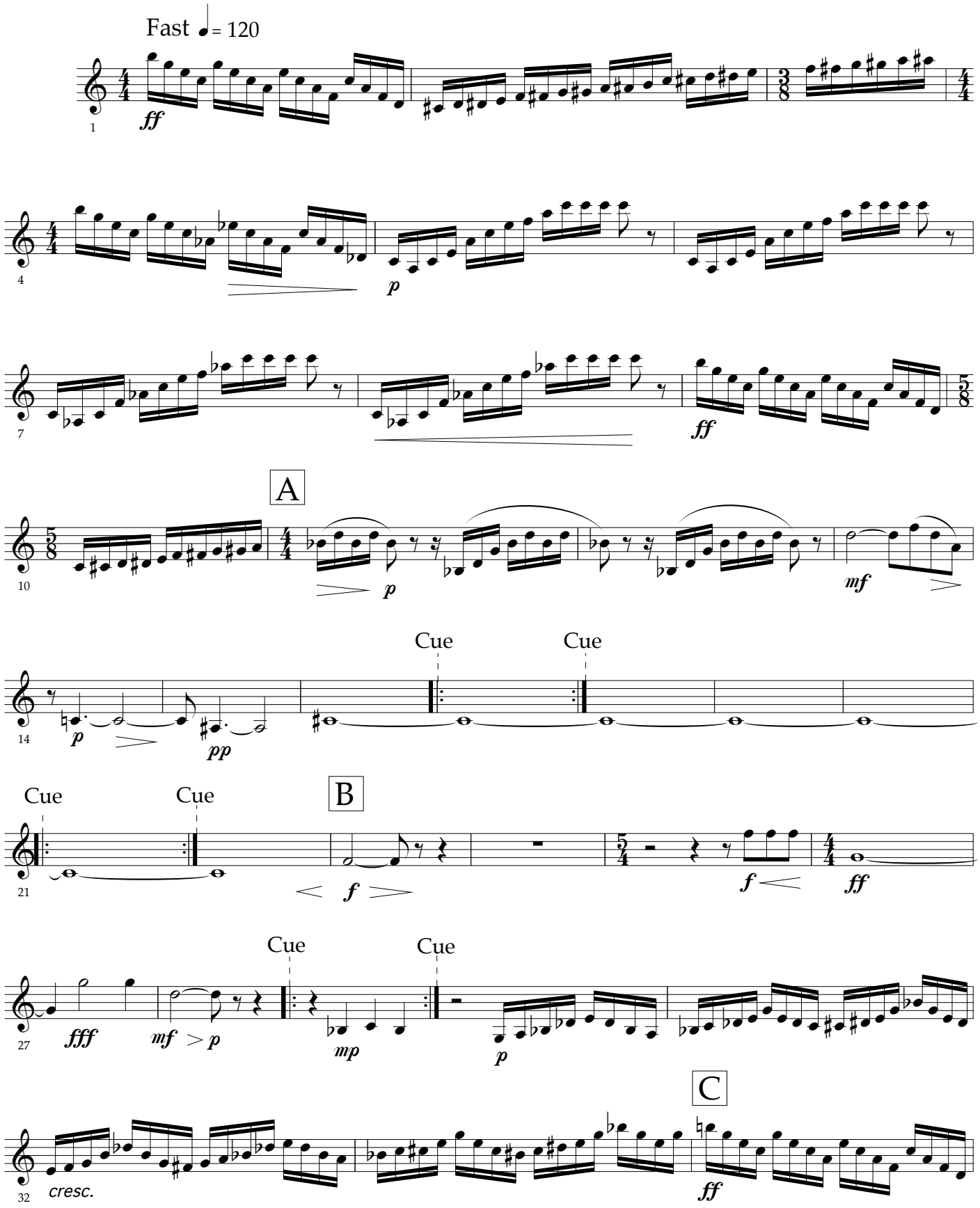

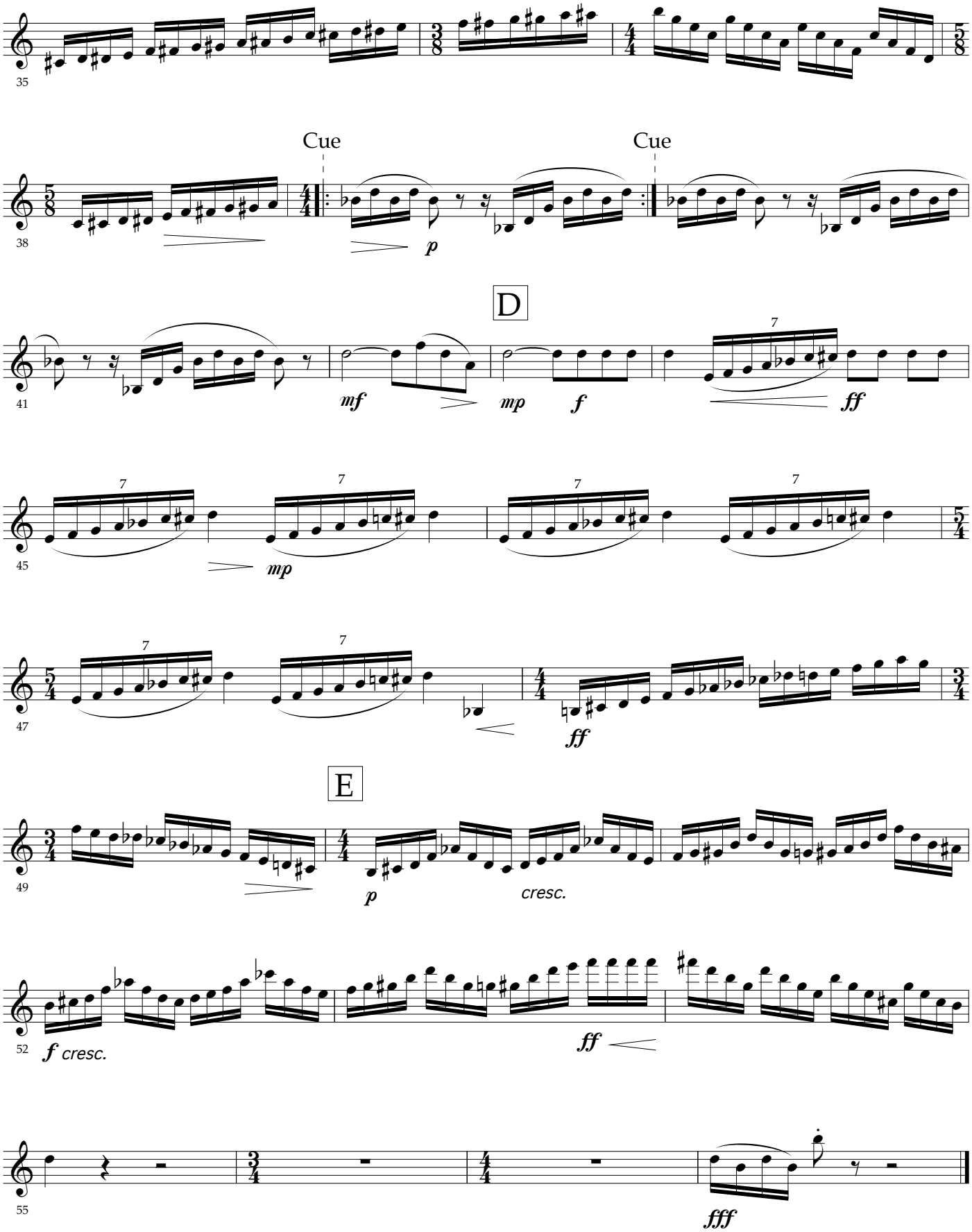
35
38
Cue
Cue
p
D
41
mf
mp
f
ff
45
mp
47
ff
E
49
p
cresc.
52
f cresc.
ff
55
fff

Poetry by Pinkie Gordon Lane

Reflections VII
To Music

for Lenna

Viola

for Reader and Chamber Orchestra
I
Violins

Dinos Constantinides

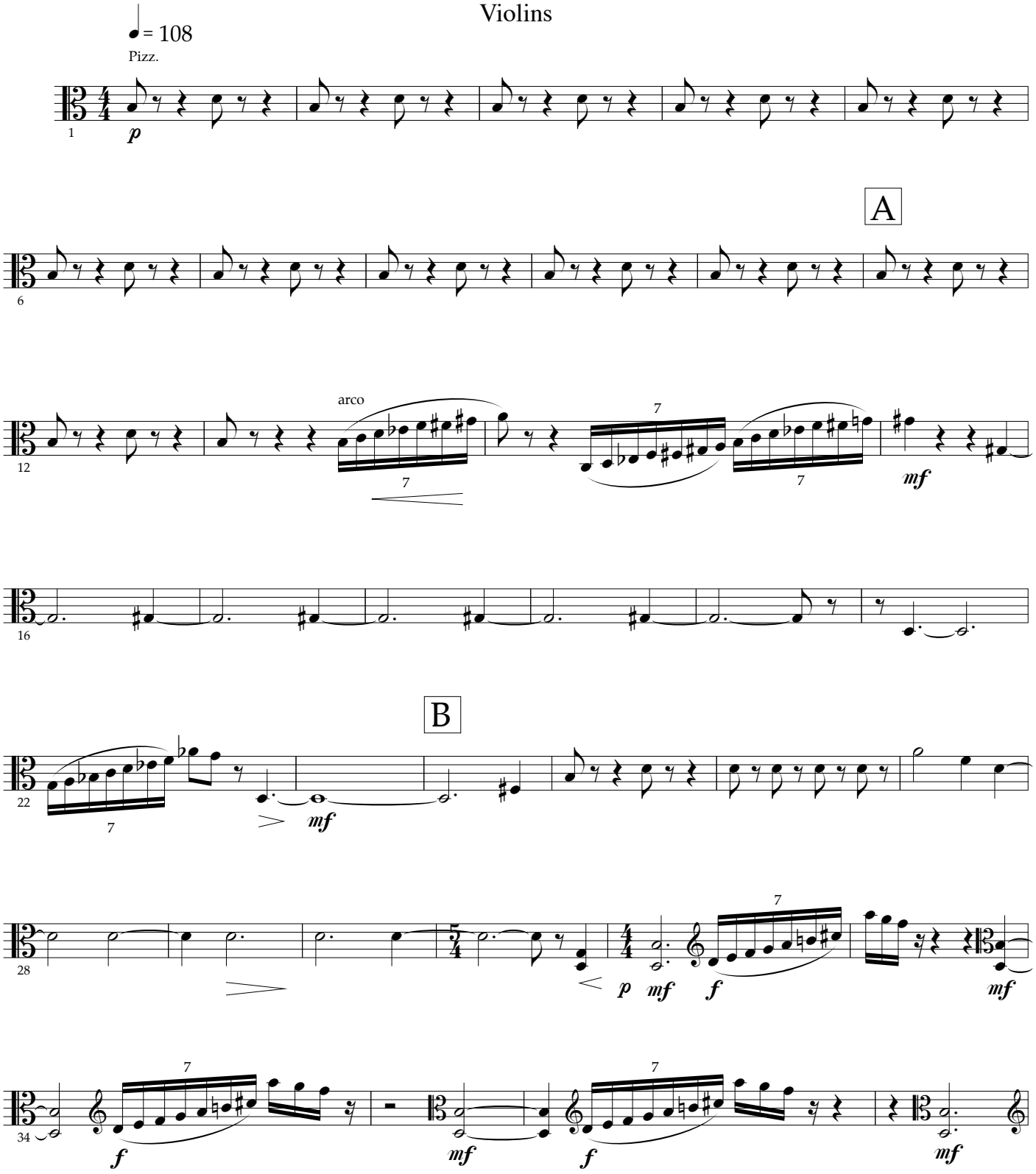

Copyright © 1994 by Dinos Constantinides
International Copyright Secured All Rights Reserved
Baton Rouge, LA 70808

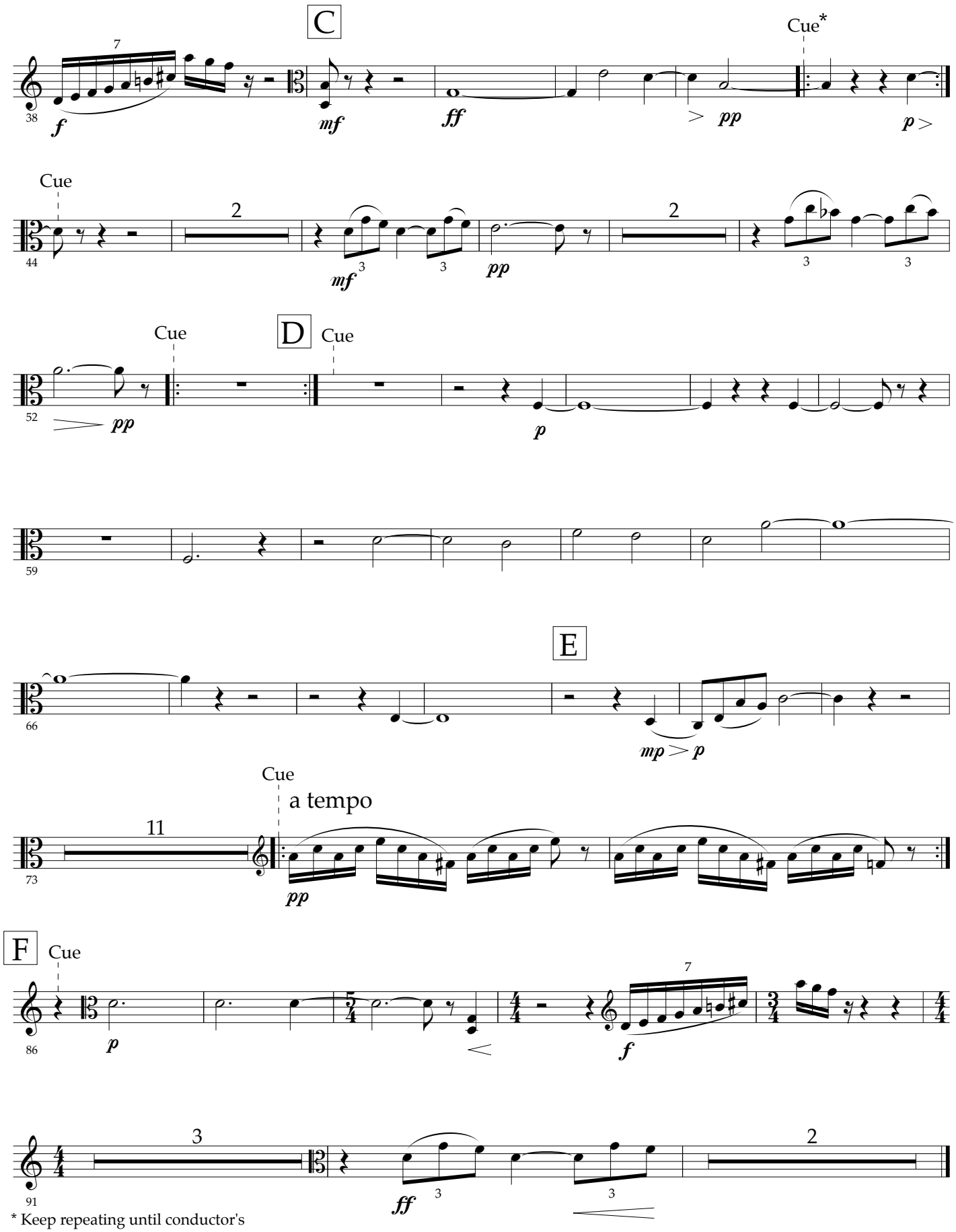

* Keep repeating until conductor's cue.

II
To Singers of Song

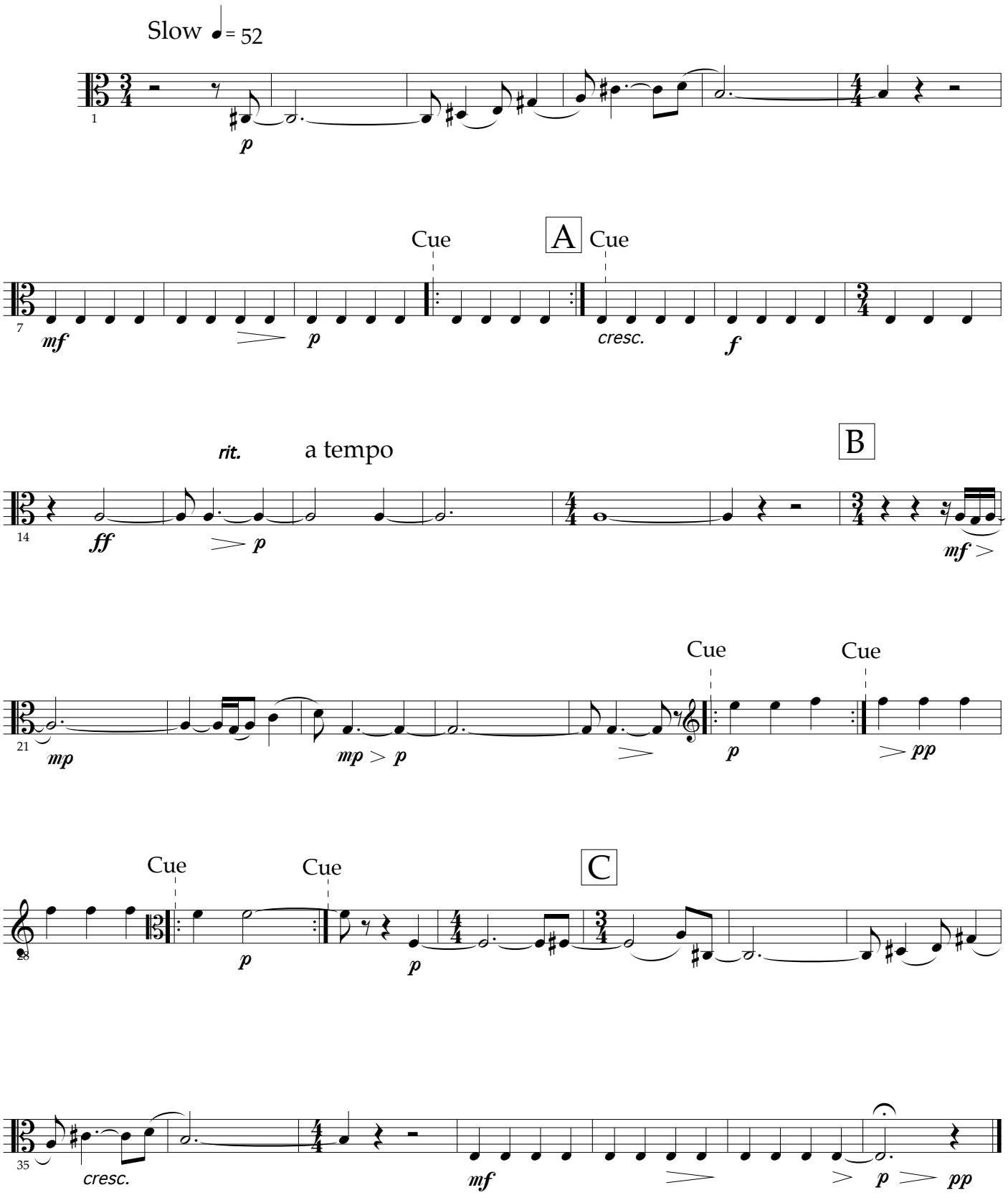

III
Lyric: I Am Looking at Music

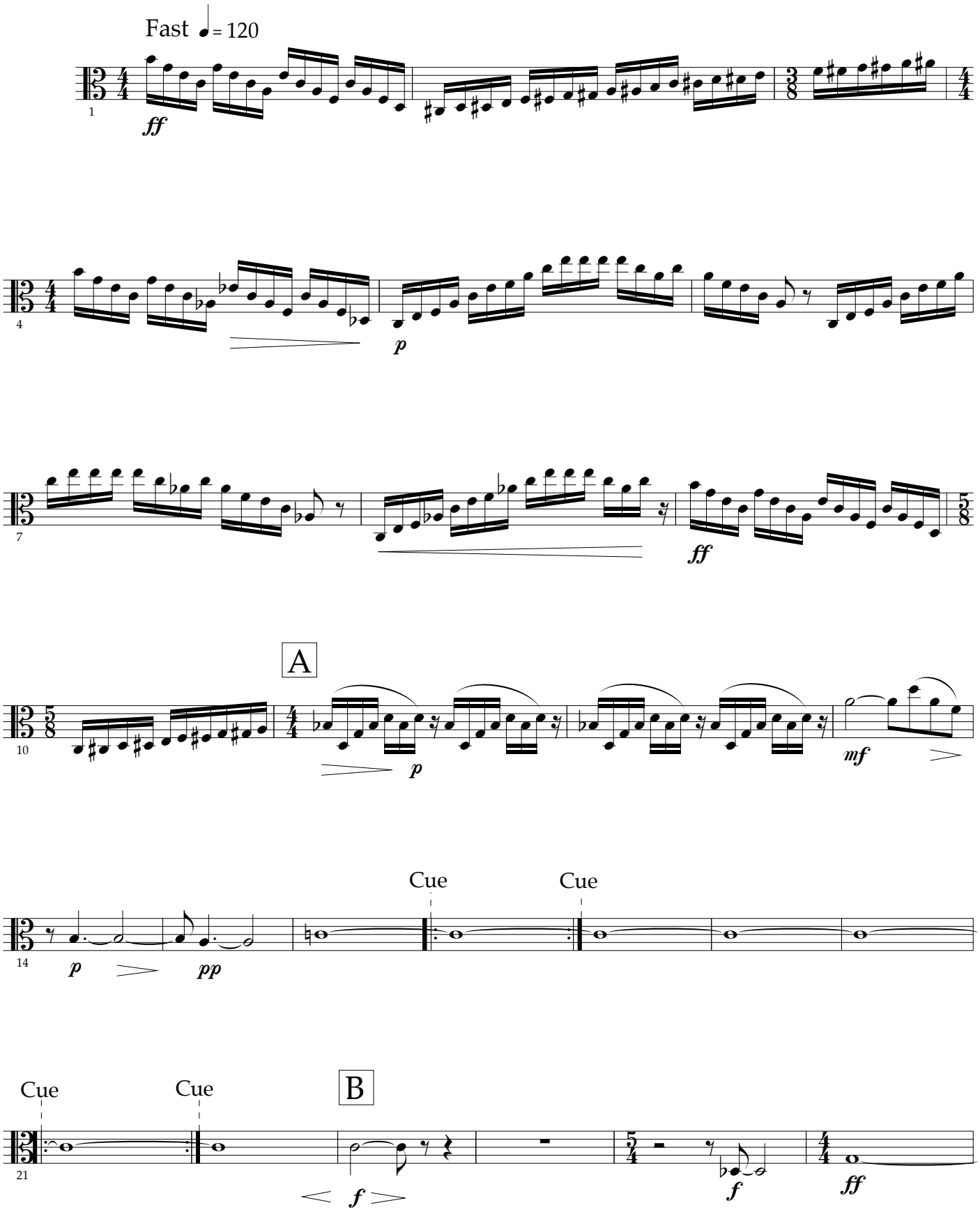

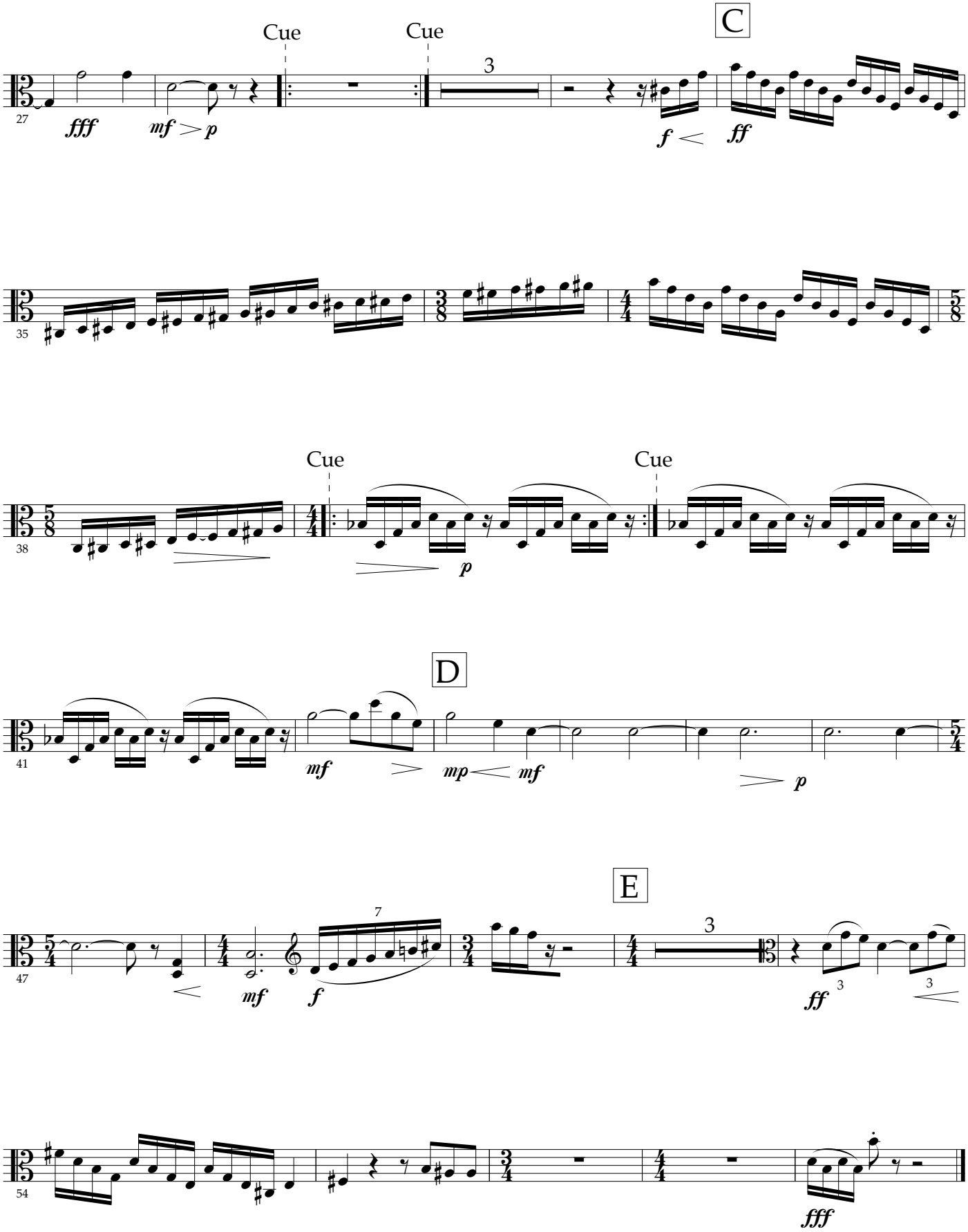
Cue
Cue
C
3
fff
mf
p
f
ff
Cue
Cue
p
D
mf
mp
mf
p
E
7
mf
f
3
ff
3
3
fff

Poetry by Pinkie Gordon Lane

Reflections VII
To Music

for Lenna

Violoncello

for Reader and Chamber Orchestra
I
Violins

Dinos Constantinides

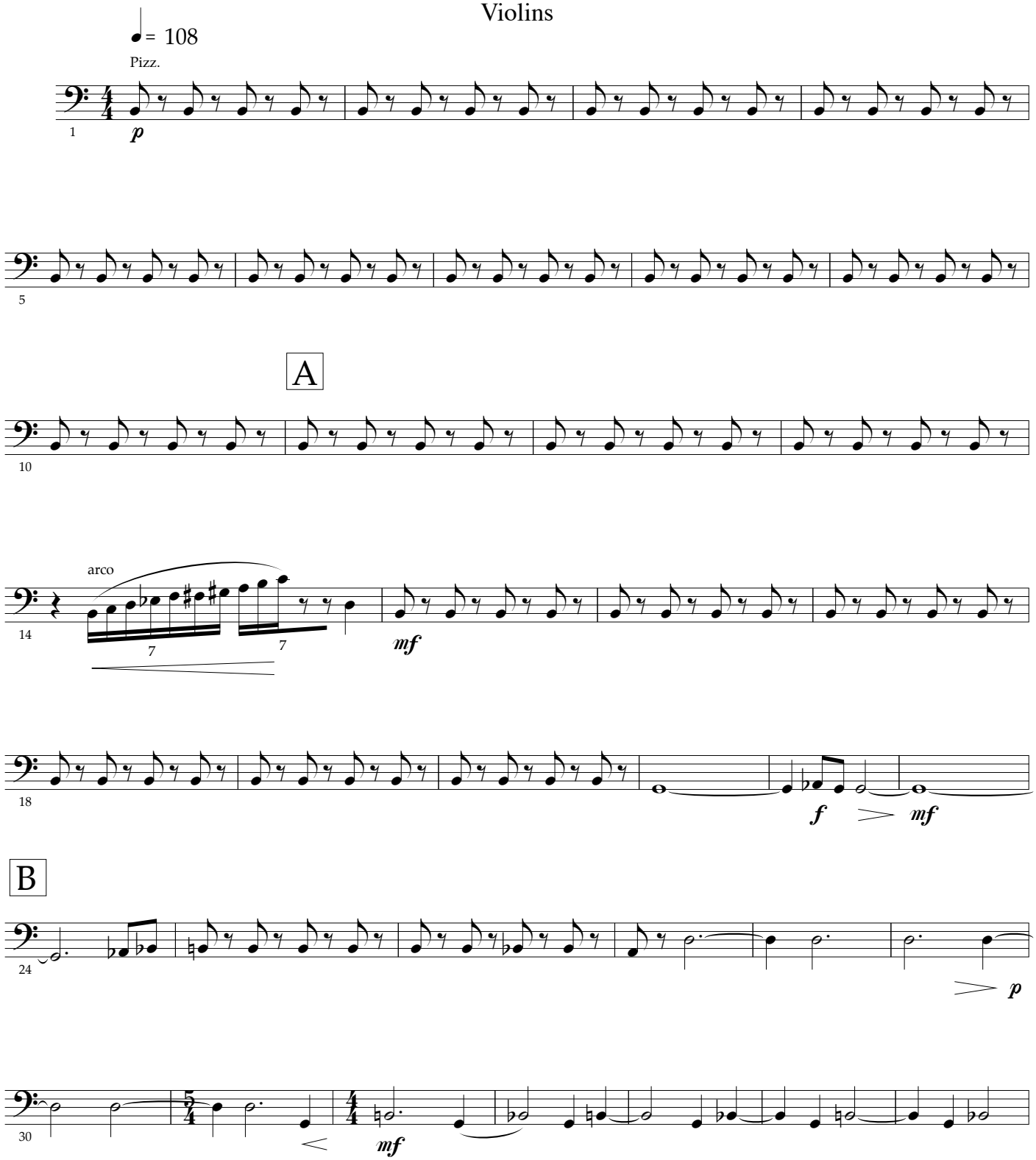

Copyright © 1994 by Dinos Constantinides
International Copyright Secured All Rights Reserved
Baton Rouge, LA 70808

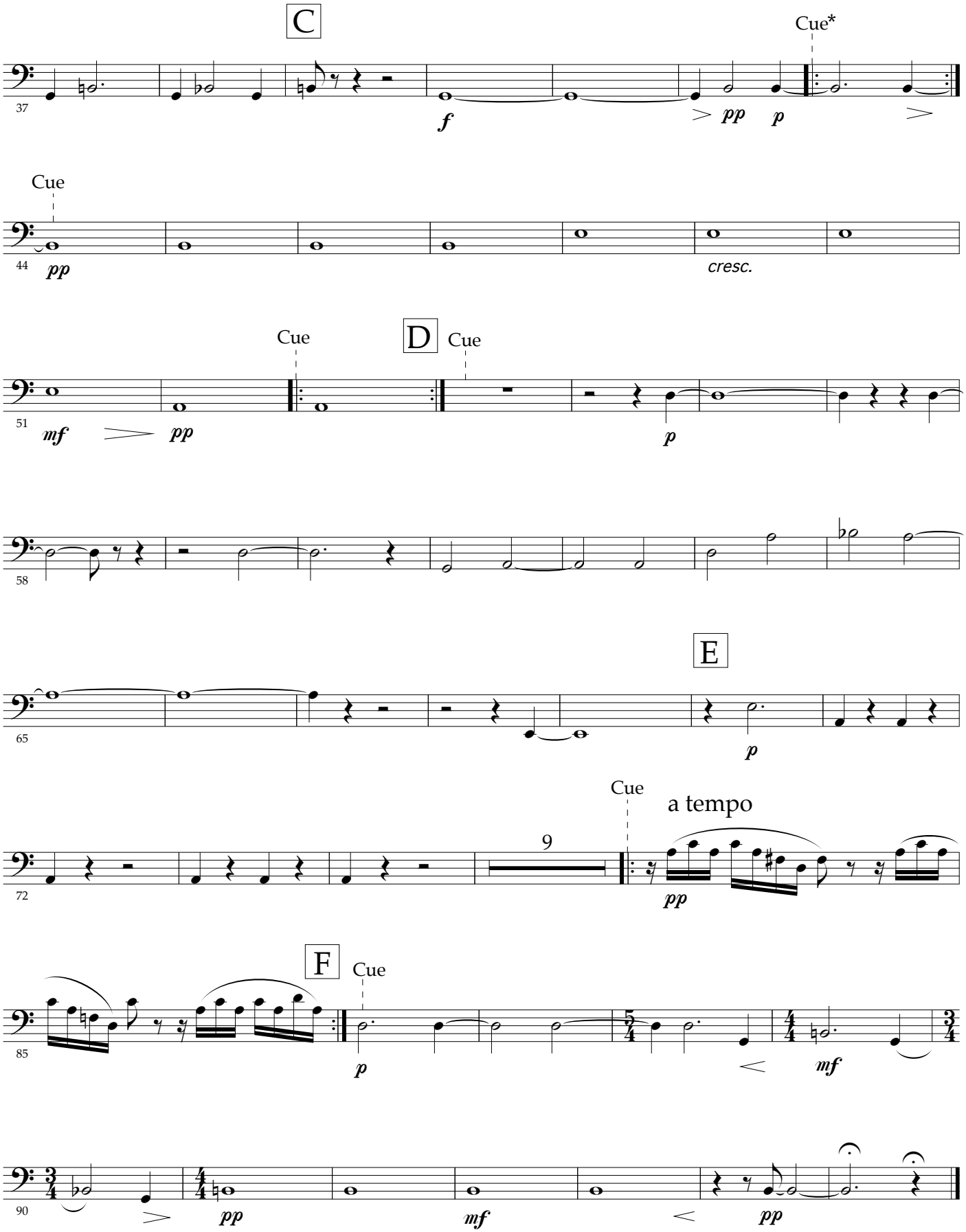

* Keep repeating until conductor's cue.

II
To Singers of Song

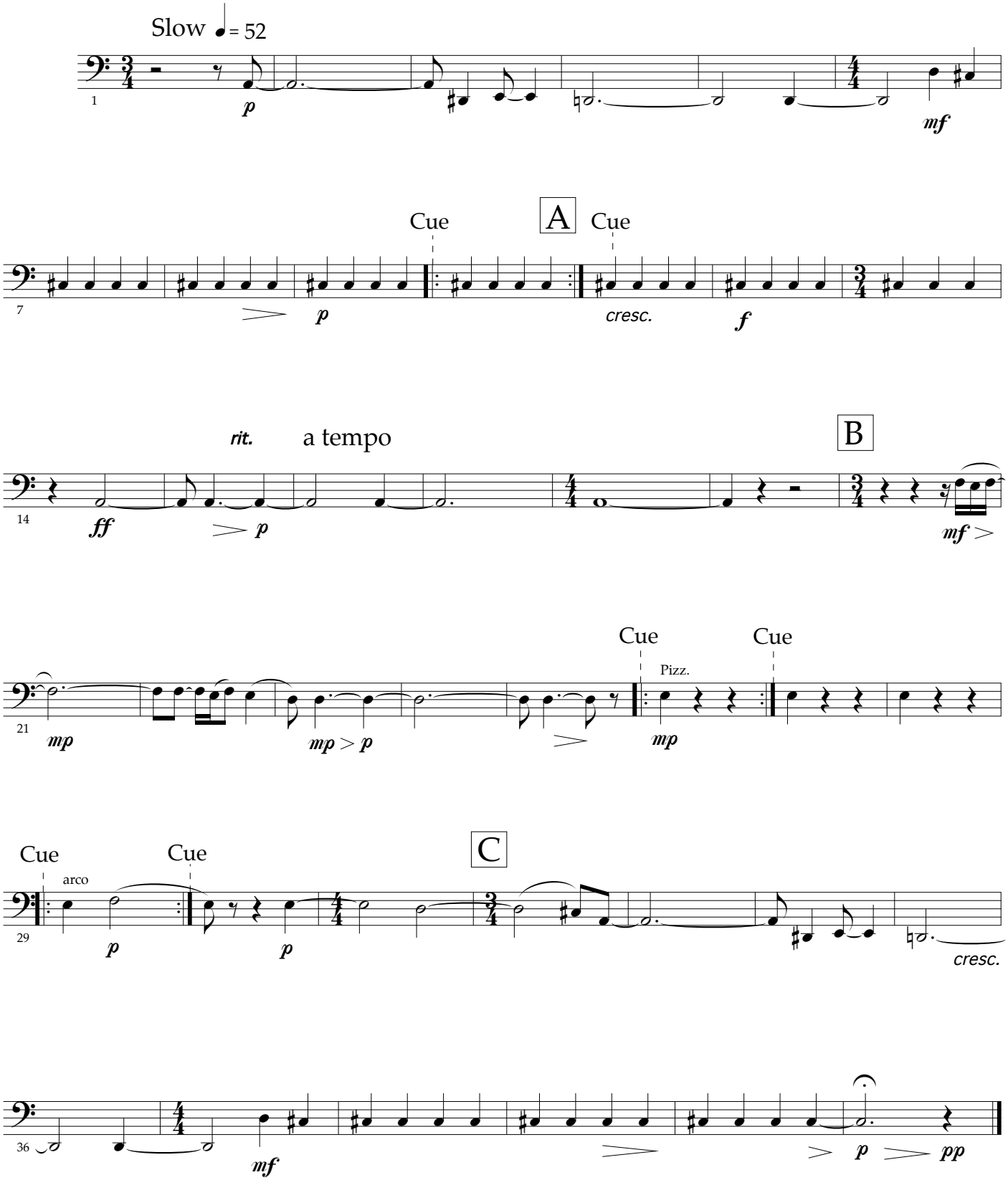

III
Lyric: I Am Looking at Music

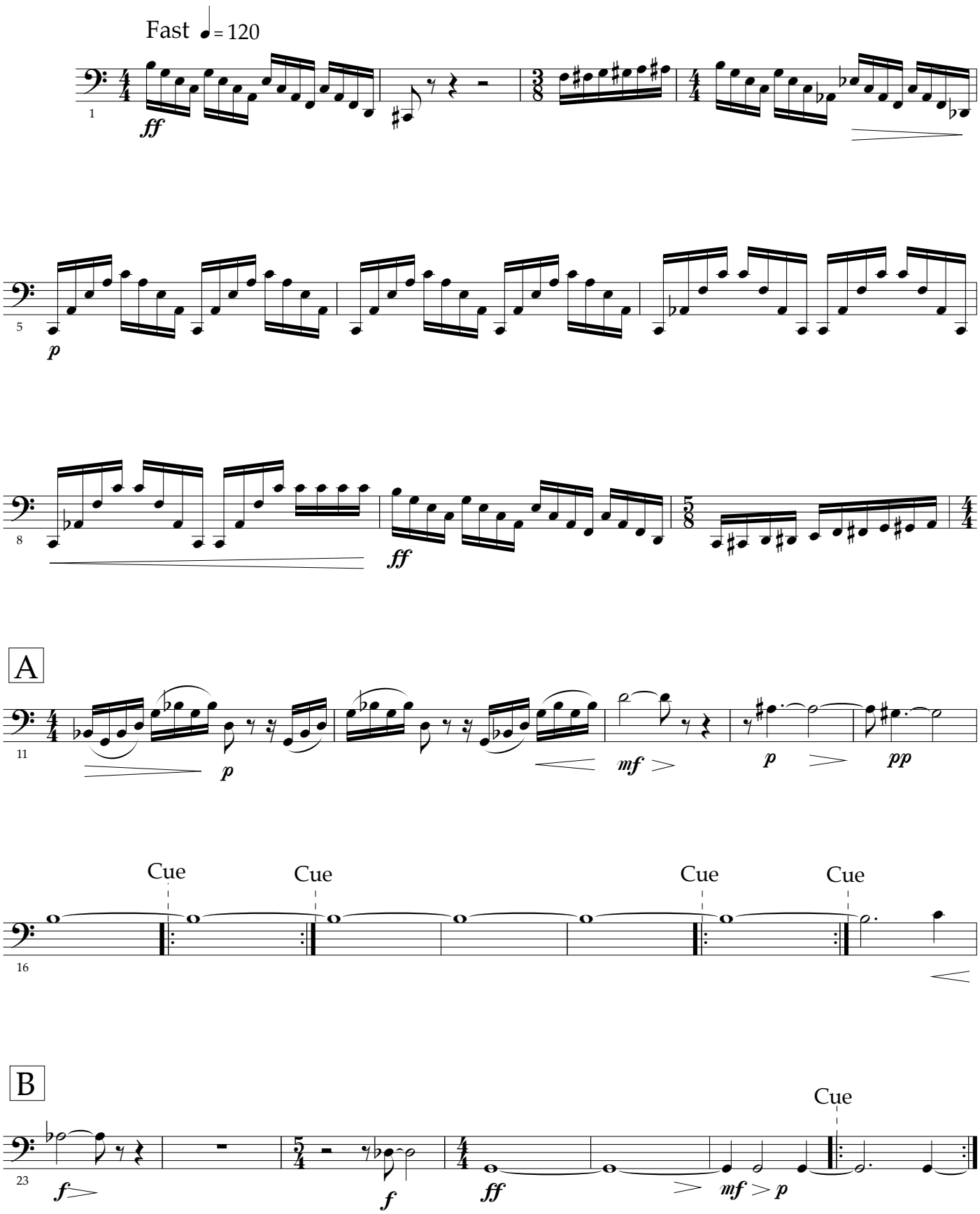

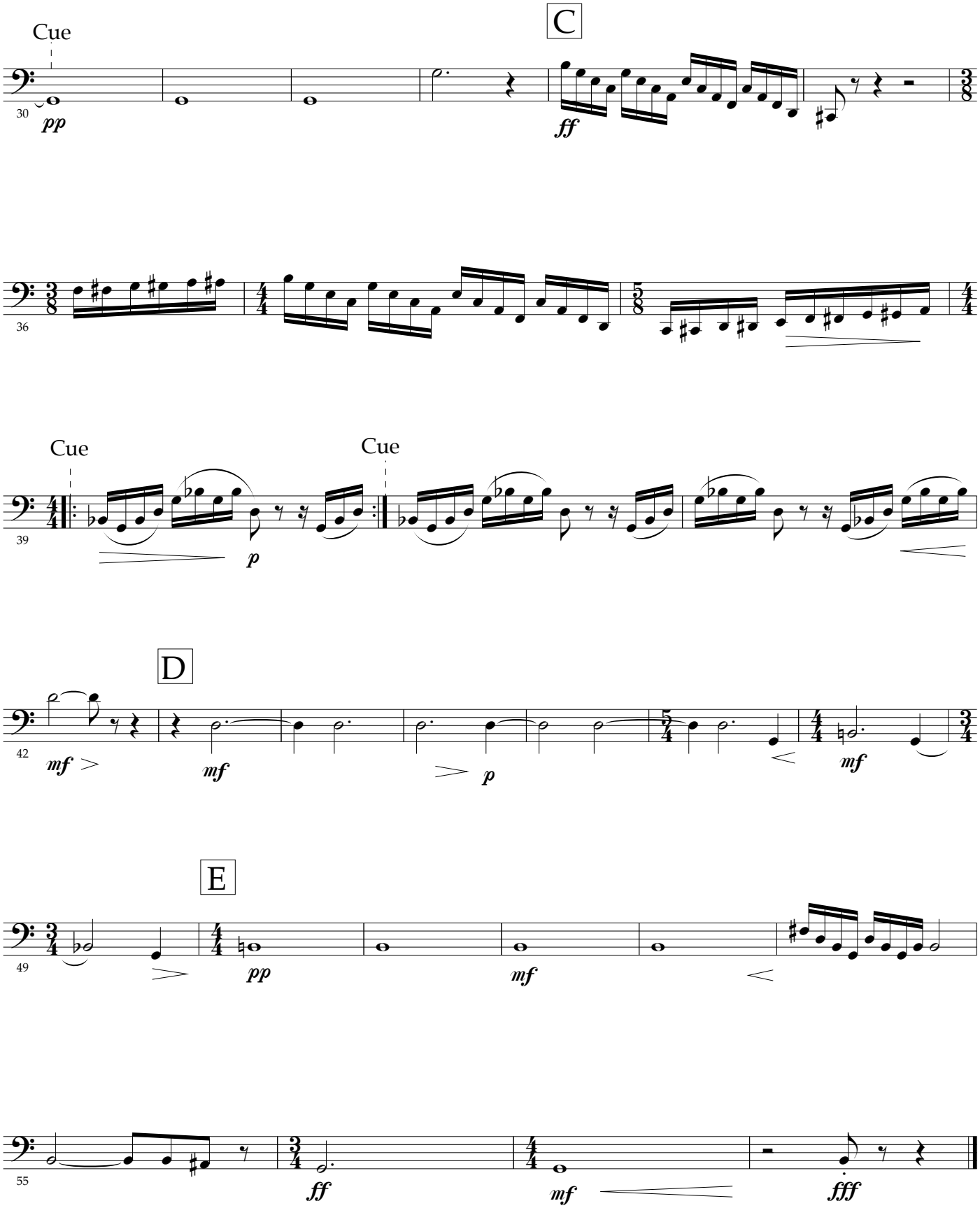
Cue
C
30
pp
ff
36
Cue
Cue
39
p
D
42
mf
mf
p
mf
E
49
pp
mf
55
ff
mf
fff

Poetry by Pinkie Gordon Lane

Reflections VII
To Music

for Lenna

String Bass

for Reader and Chamber Orchestra
I
Violins

Dinos Constantinides

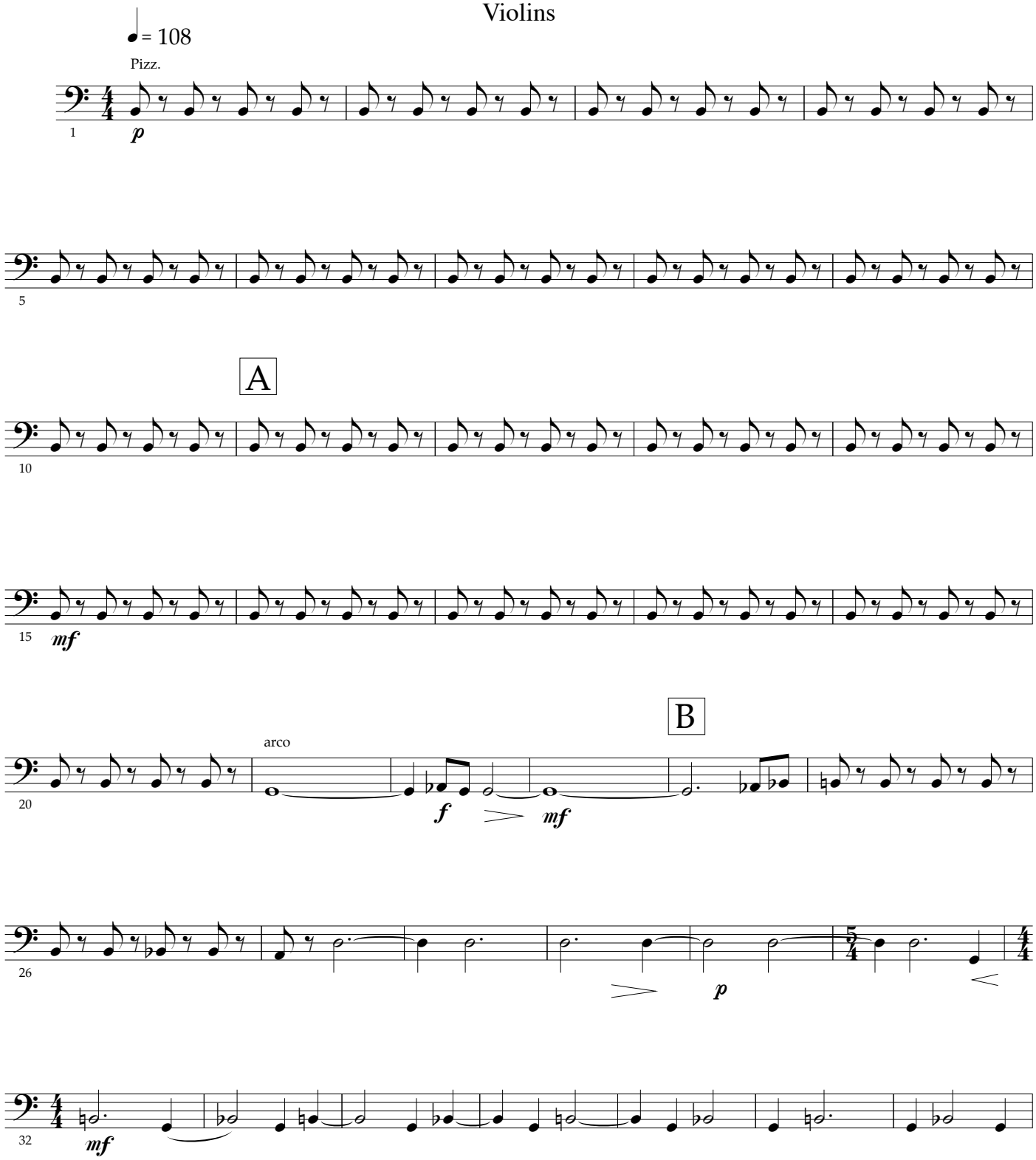

Copyright © 1994 by Dinos Constantinides
International Copyright Secured All Rights Reserved
Baton Rouge, LA 70808

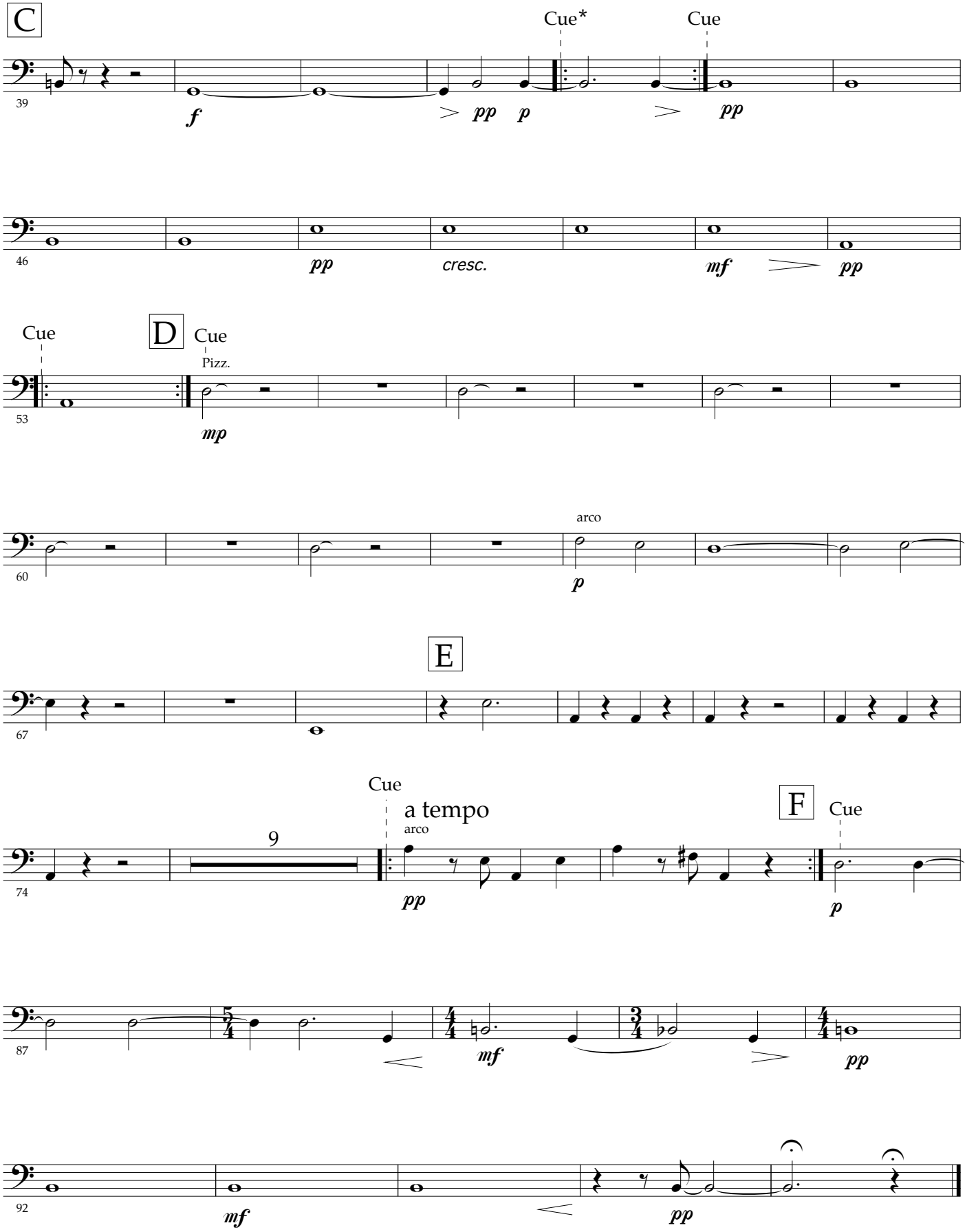

* Keep repeating until conductor's cue.

II
To Singers of Song

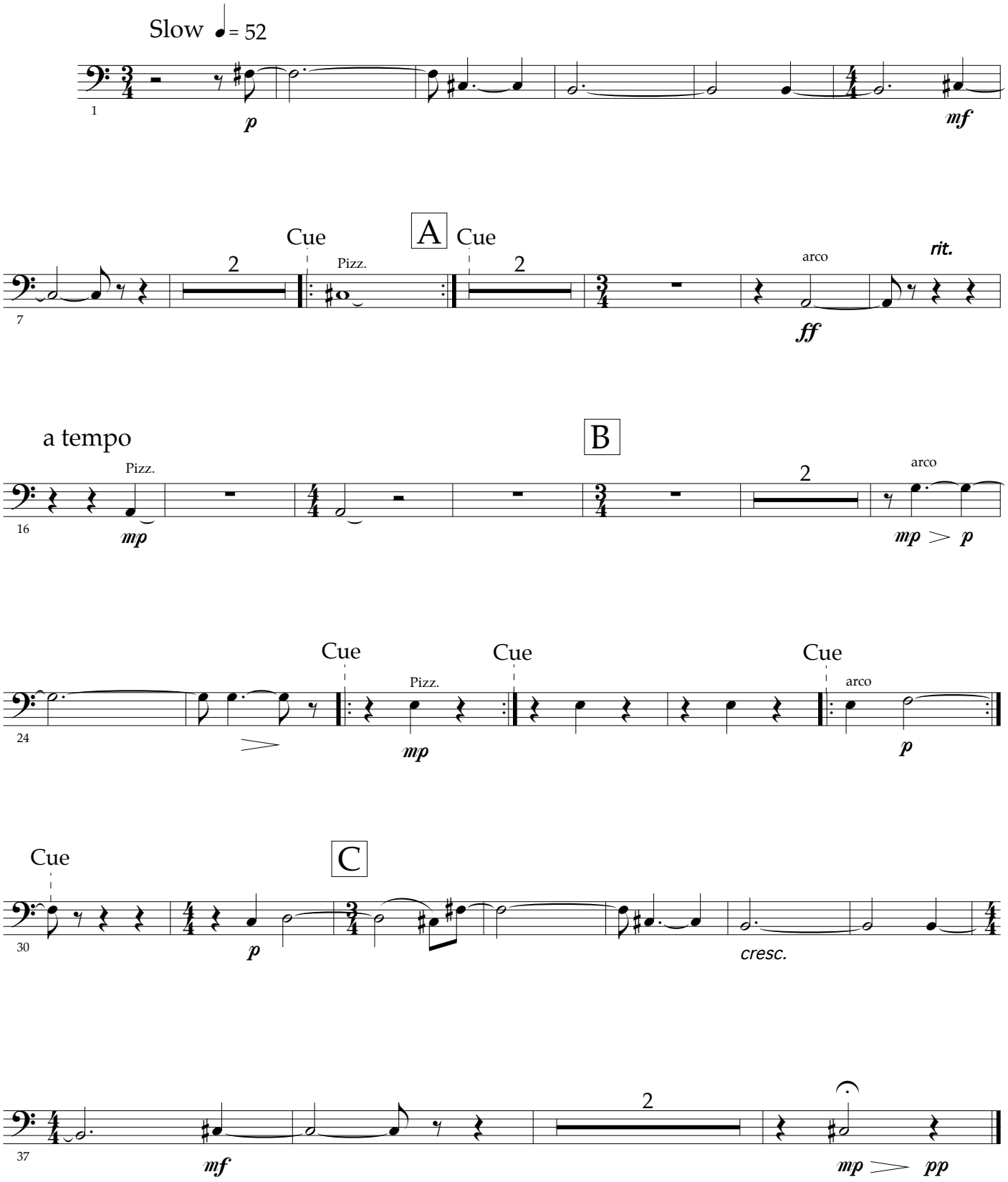
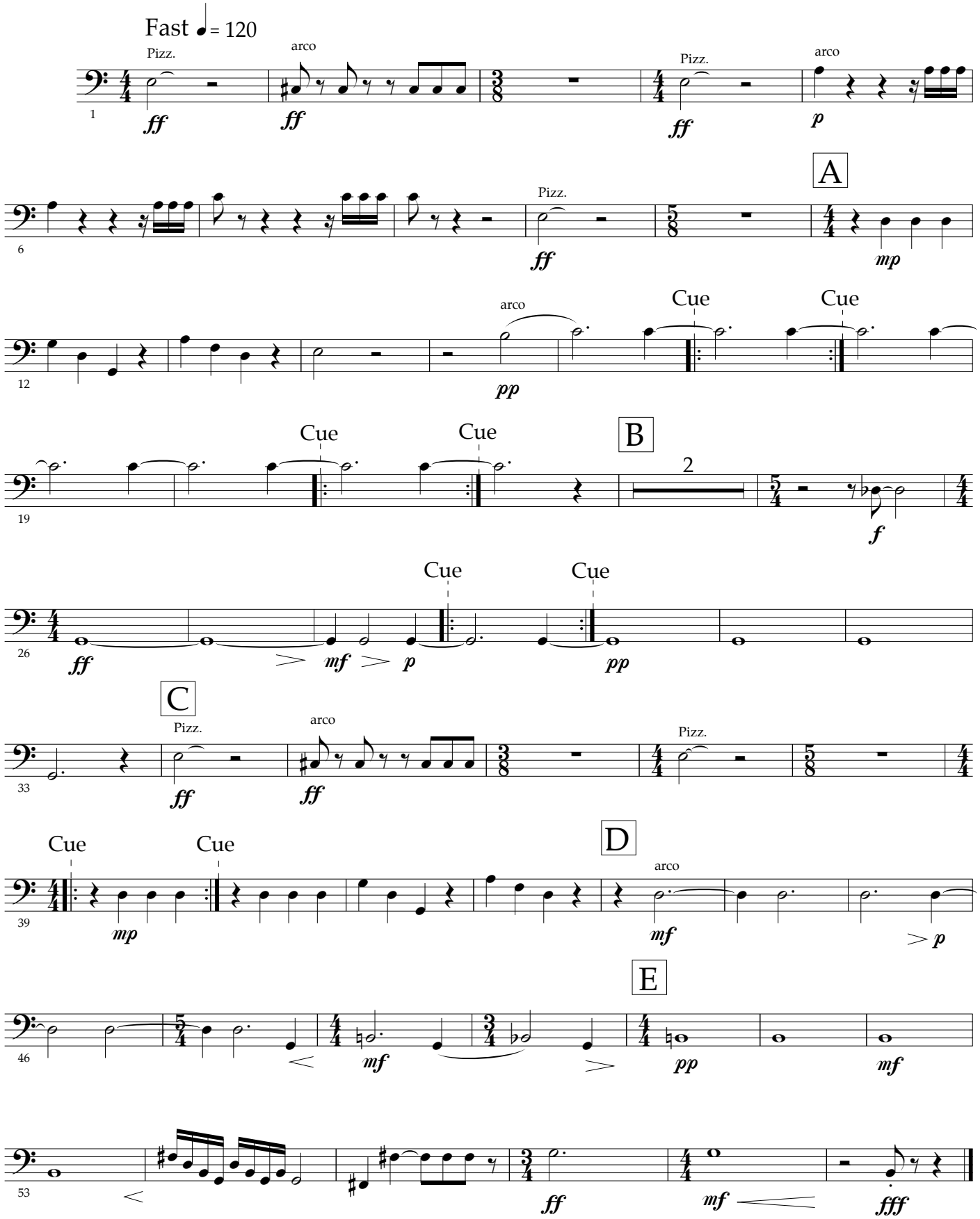
III
Lyric: I Am Looking at Music